



THE WOLDS VALLEY

Warbler

A View from County Hall



I have good news to report this month! In February, I highlighted the 74 councils that had been forced to apply for exceptional finance support, in part driven by the deficit caused by exceptional numbers of children requiring Educational Health Care Plans. The government have now pledged to commit £5b of funding nationally to deal with the imminent financial situation. This will cover 90% of the debt for one year. NYC's share of this would amount to £22m which is welcome news, however I do have a couple of reservations. Firstly, £5b is unlikely to cover the national debt, so will the promise convert to cash? Secondly, unless government address the issue causing the debt, giving us promised reform to the SEND system, then we will be in the exact same position next year and there is no commitment to addressing the shortfall going forward.

No council can ever be perfect, moving from eight councils into one has had its challenges and I don't think anyone truly anticipated the level of work for both officers and elected members. We took advice from other authorities before making the transition, however no other authority had dealt with such a large geography as North Yorkshire. We are still learning, developing and improving service delivery. We were therefore delighted when IMPOWER's league tables on performance named North Yorkshire Council as the best performing council in the North of England and in the top three nationally. This is testament our council's continuous efforts to seek the best value for the residents of our county. High productivity and providing that value for money that helps protect our frontline services. This is a tremendous accolade for a council not quite 3 years old.

At our last members seminar, we had a presentation on Corporate Parenting. Not many members know that on being elected, they become corporate parents to over 600 children in the authorities care and to all the cohort of young adults that have left care. The assistant director advised us to "Bake in" corporate parenting into everything we do. Little did she know we would take her so literally and that the following Saturday a couple of corporate parents had already arranged to bake cakes with a group of our care leavers in Scarborough. The logo on my pinafore read "This kitchen is seasoned with love" and it certainly was. Opportunities for our care leavers can be limiting, and in reality, it takes a whole community approach. We have a group of volunteers making them quilts and I have had a couple of simple offers following the baking session. I would ask that you bear this group of young people in mind when opportunities arise in your community. I certainly found it to be a rewarding experience and admit to being a very proud corporate parent.

Janet Sanderson
Thornton Dale and The Wolds
Executive Member for Children's Services
Telephone 01751 474516

Final copy date 18th of the month for the following months issue to:-

Trevor Thomson

Gypsy Cottage, Main Road,
Weaverthorpe, YO17 8EY

Telephone: 01944 738804 or 07972 132158

Email: woldsvalewarbler@gmail.com

(DISCLAIMER: Any correspondence/articles printed in the Warbler are entirely the responsibility of the contributor)

Don't forget the following Websites :-

Weaverthorpe Parish Council (weaverthorpeparishcouncil.co.uk/weaverthorpe/)

Luttons Parish Council (<http://luttonsandweaverthorpe.ryedaleconnect.org.uk>)

Foxholes with Butterwick Parish Council (<http://foxholesbutterwickpc.co.uk>)

Wolds Valley Benefice

Services for March 2026

Sunday 1st at 10am – Holy Communion at St Peter's Church, Helperthorpe.

Sunday 8th at 10am – Holy Communion at St Mary's, Wharram Le Street.

Sunday 15th at 10am - Mothering Sunday Service and Holy Communion at St Andrew's, Kirby Grindalythe.

Sunday 22nd at 10am – Quiet, BCP Holy Communion at St Andrew's, Weaverthorpe.

Sunday 29th at 10am – Holy Communion with Palm Sundry procession and the reading of the Passion at St Mary's, West Lutton.

Monday of Holy Week (30th March) at 6pm – Stations of the Cross at St Andrew's, Kirby Grindalythe.

Tuesday of Holy Week (31st March) at 6pm – A Celtic Service at St Mary's, Wharram le Street.

Please note that services may be cancelled or moved on-line in poor weather and icy conditions. If in doubt, please contact your Church Warden or Rev Nicky on 01944 738540.

If you would like to receive a weekly email update from the churches, please email Rev Nicky at nicky.allison@outlook.com

Please also see our '**A Church Near You**' web page for more information on services and events.

All Saints Church, Front Street, Wold Newton

SERVICES MARCH 2026

1/3/26 10.00 a.m. Holy Communion, Rev. Barbara Hodgson. St. David's Day. Celtic Service.

15/3/26 4.00 p.m. Mothering Sunday – Julie and Anny

26/3/26 Thursday 9.30a.m. School Easter Play

29/3/26 11.00 a.m. Palm Sunday Benefice Service, Burton Fleming.

12/3/26 Thursday 2.00 – 3.30p.m. Come along to the church for coffee, tea and a chat. We'll put the heating on and everyone can pass a relaxed time and meet up with people they don't tend to bump into during the dark, cold months.

All information could alter, so if in any doubt please call one of the churchwardens: Anny 01262 470287 or Julie 07989 390965. Also see www.achurchnearyou.

All enquiries should be directed to:
Rev Barbara Hodgson – Tel: 01262 675014

(Continued on next page)



COFFEE MORNING
Weaverthorpe Village Hall
Friday 13th March
10.00am to 12 noon

£3.00 choice of cake and a hot drink
Books for sale.
Everyone welcome



Weaverthorpe Brunch Club
Weaverthorpe Village Hall
Friday 20th March

Two sittings

9.45 and 10.45

To book:-

Text 07972 132158

by Wednesday evening latest
Please advise of any allergies
when booking

Dogs are welcome but please
advise if you are to bring one.



Weaverthorpe Village Hall
Wednesdays

7.00pm to 8.00pm

Phone Charlie on 07746 485138



Weaverthorpe
Village Hall

Wheelchair available for
short term hire
(For a small donation to
VH funds)

Driffeld & Langtoft Benefice

Sunday, 1st March, 9:15 am - St Mary's, Little Driffeld (Book of Common Prayer)

Sunday, 1st March, 11:00 am - St Peter's, Langtoft

Sunday, 1st March, 11:00 am - All Saints', Driffeld (Morning Prayer)

Wednesday, 4th March, 9:30 am - All Saints', Driffeld

Saturday, 7th March, 2:00 pm - All Saints', Driffeld

Sunday, 8th March, 9:15 am - All Saints', Thwing

Sunday, 8th March, 9:15 am - St Mary's, Little Driffeld (Morning Prayer)

Sunday, 8th March, 11:00 am - All Saints', Driffeld

Wednesday, 11th March, 9:30 am - All Saints', Driffeld

Sunday, 15th March, 8:00 am - All Saints', Driffeld (Book of Common Prayer)

Sunday, 15th March, 9:15 am - St Mary's, Little Driffeld (Book of Common Prayer)

Sunday, 15th March, 11:00 am - St Peter's, Langtoft

Sunday, 15th March, 11:00 am - All Saints', Driffeld (Morning Prayer)

Wednesday, 18th March, 9:30 am - All Saints', Driffeld

Saturday, 21st March, 2:00 pm - All Saints', Driffeld (Informal Worship)

Sunday, 22nd March, 9:15 am - All Saints', Thwing

Sunday, 22nd March, 11:00 am - All Saints', Driffeld

Wednesday, 25th March, 9:30 am - All Saints', Driffeld

PALM Sunday

Sunday, 29th March, 8:00 am - All Saints', Driffeld (Book of Common Prayer)

Sunday, 29th March, 10:00 am - St Nicholas', Butterwick

Wednesday, 1st April, 9:30 am - All Saints', Driffeld

MAUNDY THURSDAY

Thursday, 2nd April, 6:00 pm - St Nicholas', Butterwick

Thursday, 2nd April, 7:30 pm - All Saints', Driffeld

GOOD FRIDAY

Friday, 3rd April, 2:00 pm - All Saints', Driffeld (Good Friday Reflection)

Friday, 3rd April, 6:30 pm - All Saints', Thwing (Good Friday Reflection)

Saturday, 4th April, 2:00 pm - All Saints', Driffeld (Holy Communion (Healing))

EASTER SUNDAY

Sunday, 5th April, 9:15 am - All Saints', Thwing

Sunday, 5th April, 9:15 am - St Mary's, Little Driffeld (Book of Common Prayer)

Sunday, 5th April, 11:00 am - St Peter's, Langtoft

Sunday, 5th April, 11:00 am - All Saints', Driffeld (Holy Communion (Baptism))

All enquiries should be directed to:-

Rev Stuart Grant :- 01377 257712 Mob: 07795 560065



Weaverthorpe Village Hall

Bookings

Contact Trevor Thomson

07972 132158

weaverthorpevillagehall@gmail.com

Knit & Natter (Craft)

Tuesday 13.00–15.00

Contact Trish Lake 07903 468440

Zumba

Wednesday 18.45–19.45

Contact Charlie 07746 485138

Evolve Kick Boxing

Every Monday & Thursday

8 to 13 years 18.30hrs to 19.30hrs

14 years plus 19.30hrs to 21.00hrs

Every Wednesday

Ladies 20.30 to 21.30

Contact: Ady Pickup

WhatsApp 07368 818855

or email Ady.evolvekb@gmail.com

Yorkshire Countrywomen

Second Tuesday of the month

Contact Sue Thomson

01944 738804

Coffee Morning

10 am - 12 pm

Second Friday of the month

Books for sale.

Everyone welcome.

Weaverthorpe Brunch Club

Third Friday of the month

Two Sittings

9.45 and 10.45

To book:-

Call/Text 07972 132158

or email

weaverthorpevillagehall@gmail.com

SUPERMOBILE LIBRARY

Forthcoming dates are:

Monday 9th March 12.30-13.30

Wednesday 1st April 12.30-13.30

In front of the Village Hall.



There are still numbers available for the Village Hall 100 Club. The subscription is £12.00 per year and runs from 1st September to 31st August.

Monthly Prizes are:-

£20, £10 & £5

If you would like to become a member please just get in touch.

Tel: 07972 132158 or email:

weaverthorpevillagehall@gmail.com

Last month's draw

1st. number 79

2nd. number 96

3rd. number 13



North Riding YCA

invites you to a

ST. GEORGES DAY EVENT

Thursday 23rd April 2026

12.30pm Start

Doors open at 12.15pm

BUFFET LUNCH

**Wintringham Community Hall
YO17 8HX**



SPEAKER:

Steve Willbourne

A retired Met Special Protection Officer

£15.00 per person

Reservations to be made by 23rd March

The event is open to Members and friends

Please book your place with Chris

stating any dietary requirements

Email: nrycatreasurer@gmail.com

or Phone: 01751 798841

Details of payment by cheque or BACS provided when booking





Yorkshire Countrywomen

Weaverthorpe Branch

March 10th is our AGM at The Old Star in Kilham. Guests are welcome to join us.

Tues April 14th Chair Aerobics in the Village Hall.

The meeting is open to everyone male & female. Anyone who feels they might benefit from this type of exercise or would just like to try it. Guests £5.

Please contact suethomson31@gmail.com for an AGM menu or for further details of Chair Aerobics.



Registered Charity No. 1188820

Annual General Meeting

Tuesday 31st March 2026 at 7.30pm

There shall be an annual general meeting of the Village Hall on Tuesday 31st March 2026.

The annual general meeting is called by the Executive Committee. The secretary gives at least 21 days' notice of the annual general meeting to all the inhabitants of Weaverthorpe.

All the inhabitants shall be entitled to attend and vote at the meeting.

Nominations for election to the Executive Committee must be made by inhabitants in writing and must be delivered to the secretary of the Executive Committee (Sue Thomson, Gypsy Cottage) by Monday 30th March 2026. Should nominations exceed vacancies, election shall be by ballot.

It should be noted that members of the committee also stand as trustees and must be prepared to accept the responsibility associated with the role.

"A FRESH, BIG-HEARTED COMEDY"

THE WALL STREET JOURNAL

TOM BASDEN TIM KEY AND CAREY MULLIGAN

THE BALLAD OF WALLIS ISLAND



HE'S GETTING THE BAND BACK TOGETHER.



Wolds Valley Pop Up Cinema

Friday 28th March at 7.00 pm in Weaverthorpe Village Hall

£5 including either tea or coffee and a biscuit.

There will be ice creams available to purchase during the interval.

07972 132158 weaverthorpevillagehall@gmail.com

NOTE EARLIER START TIME

FOCUS FEATURES PRESENTS A BABY COW FILMS PRODUCTION IN ASSOCIATION WITH MOXIE PICTURES
"THE BALLAD OF WALLIS ISLAND" TOM BASDEN TIM KEY AND CAREY MULLIGAN STARRING TOM BASDEN COSTUME DESIGNER ADAM ILLMAN PRODUCED BY RUPERT MAJENDE
EDITED BY GABRIELA VIAXIS PRODUCTION DESIGNER JONAS G. MAGNUSSTESSON DIRECTOR OF PHOTOGRAPHY JAMES GRIFFITHS
EXECUTIVE PRODUCERS TOM BASDEN & TIM KEY
SCREENPLAY BY TOM BASDEN & TIM KEY
DIRECTED BY JAMES GRIFFITHS
PG-13
DOLBY DIGITAL
FOCUS

**ONLY IN THEATERS
MARCH 28**



All For One Choir

Live in Helperthorpe

St. Peter's Church, Helperthorpe

Saturday 2nd May at 2.30pm

Ticket price £10 Adult £5 Child to include 'Afternoon Tea'

Tickets available from:-

Anthony Milner 07831 223426 dotterel.farm@gmail.com

Ian Pennock 07748 333823 ianpennock@mccain.co.uk

Expect a vibrant afternoon packed with pop, rock, gospel and so much more;
there'll be something for everyone to enjoy.

Come along, bring your friends and family and be part of an afternoon filled with
harmonies, laughter and community spirit - all while supporting a great cause.

We can't wait to sing for you — and with you!



Weaverthorpe Open Gardens is BACK!

Sunday 28th June 2026.

Do you want to open your garden?
Supporting 2 charities.

Participating gardens will need to be open 12 til 4
on the day for public viewing.

Do you want to contribute to the day in another
way?

If you wish to take part in anyway at all
or want more information
please contact me

Keri-Leigh

weaverthorpegardens@gmail.com

or pop and see me at Brook Farm the doorbell is
located on the gate.



This year we will be raising
money for Whitby Wildlife Sanctuary
and St Catherines Hospice.

Dog Fouling in Weavertorpe

Dog fouling appears to be on the increase again. Reports regarding dog waste left on the grass verges throughout the village have been received this month.

Please be vigilant if you walk your dog at night or off the lead.

If anyone has any evidence, please report the incident to North Yorkshire Council so the owner can be prosecuted.

Similarly dog waste is just left by some owners on the Bridle path at the end of Ropery Lane.

Dog Waste Bins in Weavertorpe are sited in the following areas:-

Opposite the Village Green.

At the end of Ropery Lane.

Near to the church.

At East Bank.

Even if no-one is watching, be a responsible owner & pick it up.

Thank you



What's On In West Lutton



From February 2026 Coffee Mornings will move to the FIRST Saturday of the month



Coffee Mornings

Join us for a natter with Tea or Coffee and a Bacon Buttie.



Monthly Walks

Our friendly group meets outside The Three Tuns or St Mary ' s Church on the last Sunday of each month at 1pm. Dogs are welcome on a lead. Tea & Cakes in the church afterwards!



West Lutton Coffee Morning

**New date
1st Saturday
every month**



Bacon and vegan Butties



Weekend Club



Second + fourth Sunday of each month. Starting October 12th

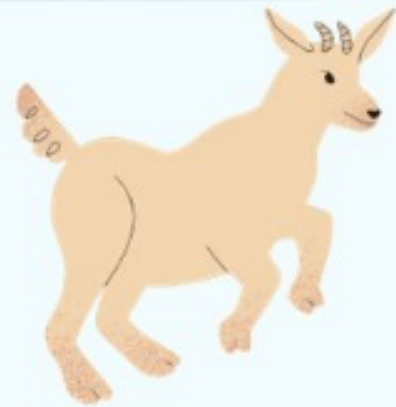

From 13:30-16:00

Activities include:

- Animal care
- Horticulture
- Arts and crafts
- Forest school

£7 per session or free for anyone accessing Universal credit

First 2 sessions free!



Email to book your place and learn more
info@animalsinreach.co.uk

 West Lutton, Malton





Would you like to support local children?



While they enjoy animals & outside activities?

SHEEP



DEAD HEDGE



RABBIT

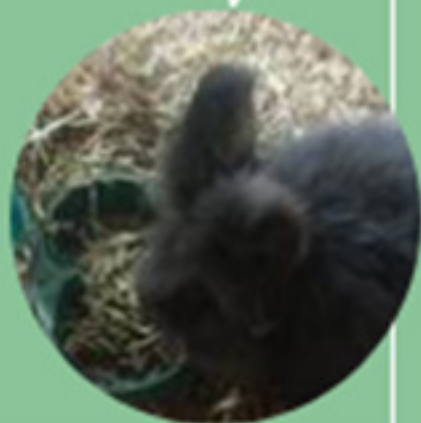

Contact Jess
07518747516



WANTED

Office/Studio space to RENT

Looking for a small space to house desks and clothing rails for my clothing business local to West Luton.

Outgrown my home office & looking for something on a farm or large house.
(Must be ground floor)

Contact Deborah Richardson

0785 431 5868

richardson.deborah25@gmail.com

cabi

Helperthorpe Bird Notes

*An occasional series from a local birder
and sound recordist.*



Xmas now seems a distant away ... Christmas Day presented itself with a rather grim present ... found a dead tawny owl in the hedgerow ... completely unmarked ... looked as though it had been clipped by a passing car ... even in its moribund state it was a beautiful creature ... added to my knowledge ... owls have tube eyes ... they are fixed in their sockets ... hence all the movement to focus ... it also aids night vision with more rods and all that sort of stuff...



Also got the monograph on purple sandpipers ... another favourite bird ... a denizen of Whitby and Bridlington piers ... *Calidris maritima* ... *Calidris* = grey coloured water bird ... *maritima* ... Latin of the seas ... they make one of the longest journeys from their breeding Stations around the North Atlantic and the Arctic Ocean ... from Canada to Russia ... for a single species much is made of comparison and contrasts with its fellow family species members ... also a useful example of using a helix protractor to measure the progress of incubation

while the egg is floating in a beaker ... just let your imagination run wild on that one ...

The parasitic disease trichomoniasis which causes lesions in the throat preventing feeding ... initially found in greenfinch and chaffinch ... is occurring in goldfinch ... the rspb has stopped selling flat bird tables and is making people aware of the regular cleaning of feeding stations ... Visiting the patch has been somewhat curtailed ... though different routes and time changes have yielded some fun ... the tit family seem to be getting active ... coal ... great ... blue ... and long-tailed ... song thrush in song ... have heard greenfinch singing ... and one valuable edition ... a pair of little owls ... they are extremely vocal ... initial call is like a cat meow ... if you get close to a nest ... their conversations sound like cats purring ... get too close to a nest with fledglings and either bird will go out of their way to verbally and loudly scold you ... add to the list ... pink-footed geese and red kites ...



David Mellor

Kirby Grindalythe

Dates for your Diary

March

Saturday 21 Community Coffee Morning - 10.00am - 12.00pm - Village Hall

Join us for a chat with friends whilst enjoying your Tea/Coffee and cakes or a bacon sandwich, or two or more.! Cakes available to take away.

Saturday 28 The 'BYO Pop-Up-Pub Quiz Night'
Village Hall 7.00pm - 10.00pm

Comprising: - Winners and losers prizes.
- **FREE** drink on arrival for team members
- Nibbles throughout the evening for all participants

Teams Quiz teams of 4 at £20 per table.

To Book ☎ Julie Brunt - 07780 993353

May

Sunday 24 Table Top Sale - Village Hall (Timetable TBC) - £10 per table.

To Book ☎ Barbara Crompton - 07989 916615

July

Saturday 11 Duck Race Carnival - Village Hall - (Timetable TBC).

Garden Games, Children's Duck Race, Free glass of Pimms and use of BBQ.
Tickets £5.00pp (Children U16 free)

Perpetual Events - MONTHLY throughout the year:

3rd Saturday - Community Coffee Morning - 10.00- 12.00

Village Hall Bookings

Nick Wraith

Email: nickjpw@icloud.com

Phone/Text: 07557 657853

Please leave date, time of hire and your contact details

Kirby Grindalythe
BYO Pop-up-Pub
QUIZ NIGHT

Winners & Losers Prizes
Free Drink on Arrival
Nibbles throughout the Evening

Put your knowledge to the test

Saturday 28 March - 7pm-10pm

Village Hall

Call: Julie Brunt - 07780 993353
£20 per table of 4

Community Coffee Morning

Kirby Grindalythe Village Hall

3rd Saturday of the month
10am – 12 noon



Tea /Coffee

Bacon
Sandwiches

Cakes

Raffle

Book Stall



Funds in aid of St. Andrew's Church
Kirby Grindalythe



TRILOGY
ENSEMBLE

HUMANS & NATURE

A programme of sublime Chamber Music featuring female composers in celebration of International Women's Day

SUNDAY 29TH MARCH 4pm



Refreshments
from 3.30pm

Tickets: £15
Children: £12
Concessions: £12



THE WESLEY CENTRE
MALTON www.tickettailor.com/events/wesleycentremalton

Trilogy Ensemble Returns to Malton for International Women's Day Concert

Trilogy Ensemble returns to Malton this March as part of its ongoing residency at The Wesley Centre. The trio will present *Humans & Nature*, an inspiring afternoon of chamber music celebrating female composers in honour of International Women's Day.

The concert will take place on Sunday 29th March at 4pm at The Wesley Centre's new venue space, with refreshments available from 3.30pm. The programme explores the powerful connection between music and the natural world, showcasing works that are rich in colour, atmosphere and storytelling.

Tickets are £15, with concessions available, and can be booked here: www.tickettailor.com/events/wesleycentremalton

JACK'S COAST TO COAST RUN



#ANDYSMANCLUB

MENU

IT'S OKAY TO TALK

ANDYSMANCLUB are a men's suicide prevention charity, offering free to attend peer-to-peer support groups across the United Kingdom and online. We want to end the stigma surrounding men's mental health and help men through the power of conversation. #ITSOKAYTOTALK

YOUNGMINDS



CAMHS

Your guide to Child and Adolescent Mental Health Services

Track live on website

DONATE HERE

20th of June

MY STRAVA TO SEE
TRAINING

Jack Dever



MY WEBSITE



Dates for Social Activities at Foxholes Community Hall

FOXHOLES EVENTS AND ACTIVITIES FOR MARCH 2026

1. REGULAR SOCIAL ACTIVITY GROUPS

Monday 2nd March 2026 (Meeting Room)

CAMERA CLUB 7.30pm till 9.00pm

(Every 1st Monday of Month)

Contact; Sue: - 07881 374805

Tuesday 10th March 2026 (Main Hall)

WHIST DRIVE 7.30pm till 9.30pm

(2nd Tuesday in the Month)

This is Social Progressive Whist,
so, Beginners welcome.

Just come along on the night.

Contact; Rod: - 07748 755607

Tuesday 31st March 2026 (Main Hall)

YORKSHIRE COAST FARM WOMEN'S GROUP **7.00pm
to 9.30pm**

(Last Tuesday in Month) Guest Speaker

Contact :- lorraine.gillings@icloud.com

2. WEEKLY SOCIAL ACTIVITIES GROUPS.

Monday 2nd, 9th, 16th, 23rd 30th March 2026

(Meeting Room/Every week)

CRAFT GROUP :- 2.00pm till 4.00pm

Except the last meeting in the month :-

30th March : - 10.00am to 3.00pm

Contact; Gill: - 07748 908102

Wednesday 4th, 11th, 18th, 25th March 2026 (Main
Hall/Every week)

LINE DANCING 7.00pm till 9.00pm

Contact; Margot: - 07902 293358

Thursday 5th, 12th, 19th, 26th March 2026 (Main
Hall/Every week)

ART GROUP 1.00pm till 3.00pm

NEW MEMBERS WELCOME

Thursday 5th, 12th, 19th, 26th March 2026 (Main
Hall/Every week)

SHORT MAT BOWLS 7.00pm till 9.00pm

All Welcome, Beginners especially, all equipment
supplied.

Please come and have a go, this is Social Bowling!

Contact; Peter: - 07885 081993

3. SOCIAL EVENTS THIS MONTH

Saturday 14th and 28th March 2026

(Main Hall/Every Fortnight)

LIBRARY and COFFEE MORNING

10.30am till 12.00pm

Contact:- **See FACEBOOK**: - Foxholes Community Hall

All Welcome: - Come and meet old or new Friends in
our comfortable surroundings.

Saturday 21st March 2026

(Main Hall/Once a month)

FELLA'S AT FOXHOLES MEN'S GROUP 9.30am till
11.00am

Coffee, Bacon or sausage Sandwiches and Convivial
Chat) £5.00

Contact: ROD: - 07748 755607

Saturday :- 28th March 2026

'FOXHOLES PUB NIGHT'

From 6.30pm till 11.00pm

Contact:- Ann:- 07984 765393

(Licensed Bar, plus Food available)

All welcome

FOXHOLES COMMUNITY HALL

'OPEN DAY'

Saturday 14th March 2026

From:- 10.30am till 12.30approx.

**COME ALONG AND SEE WHAT IS ON OFFER AT OUR
WONDERFUL FACILITY.**

EVERYONE WELCOME

Watch out for further details via F B,

Posters and Flyers etc.

Latin classes for mature students



Did you ever once learn Latin but feel you have forgotten it all now?
Do you wish you had once learned Latin but were never able to?
Would you like to give it a try?

Or would you prefer to give ancient Greek a go?

I have had more than 40 years experience as a teacher of Classics and these days, am sometimes found teaching mature students at my house in Duggleby. One student of mine passed her Latin A level in 2024 at the age of 79, a truly inspiring achievement.

I can fit up to four people in a class and my charges of £40 per hour can be shared between the number of participants involved.

If you are interested, please email me: julian@j-progs.com

Julian Morgan

Saturday 14th March 10am till 1pm



Saturday 14 March 2026 from 10:00-13:00

**Spring Fair & Jumble Sale In Aid
Of PTSD UK and Scarborough
and Ryedale Mind**

Wintringham Community Hall



WOLD NEWTON – MARCH 2026

ALL SAINTS' CHURCH

1/3/26 10.00 a.m. Holy Communion, Rev. Barbara Hodgson. St. David's Day. Celtic Service.

15/3/26 4.00 p.m. Mothering Sunday – Julie and Anny

26/3/26 Thursday 9.30a.m. School Easter Play

29/3/26 11.00 a.m. Palm Sunday Benefice Service, Burton Fleming.

12/3/26 Thursday 2.00 – 3.30p.m. Come along to the church for coffee, tea and a chat. We'll put the heating on and everyone can pass a relaxed time and meet up with people they don't tend to bump into during the dark, cold months.

All information could alter, so if in any doubt please call one of the churchwardens: Anny 01262 470287 or Julie 07989 390965. Also see www.achurchnearyou.

The church remains open daily for private prayer and contemplation; also for visitors wishing to experience its amazing history and beauty as well as accessing the village Library/Book Exchange. (Light switches to the left of the door as you enter.)

THE HINGE BOX – this is in the church porch and continues to be very well supported, providing much needed food and essentials for struggling, local families. Based in Bridlington, the Hinge is now receiving more referrals from local authorities and is even busier than it was. All donations are very much appreciated. A can of beans, a bar of soap ... all become major and welcome gifts. This small village helps to keep many families from hunger and isolation.

WOLD NEWTON COMMUNITY FACEBOOK PAGE

This continues to provide much needed community information. Books and resources are now based in the church, which is opened every day by a large rota of volunteers.

MOBILE LIBRARY

This will park at the bus shelter on WEDNESDAY, 25/3/26 1.30 – 2.00p.m.. N.B.

Grab a book! Also hearing aid batteries and caddy bags for food waste..... Oh! And access to a whole world of books of course = access to the world! Plus – you meet people!

THE COMMUNITY CENTRE - for all information regarding hire of the Centre and events there, please contact Judith 01262 470368.

'COFFEE, CAKE & A CHAT' Saturday 28/3/26 10.00 – 12.00 a.m.

Come one and all, mingle, catch-up and make plans for the Spring.

Regular Events:-

Mondays 2 – 3 p.m. Line Dancing with Margo

Tuesdays 10 – 11 a.m. Tai Chi classes led by Wendy. £5 per session.

Just come along, make new friends – get fit!

For all events contact Judith, as below.

HALL HIRE

2 are available.

Smaller room is suitable for meetings, courses & small group events.

Larger hall is for parties, events, dancing etc..

Charges: £5 and £6 per hour, respectively plus heating costs.

To book: contact Judith 01262 470 368/ 07 73185760

1st March, Sunday, re-showing of Hamlet for those who missed it 1st time. In the church, 2.30 p.m.. £10 including refreshments.

4th March 2026 Community Centre at 6.30 p.m.

All Saints' Church presents the National Theatre's production of :-

'The Audience':-

Helen Mirren plays Queen Elizabeth 11. A much acclaimed production.

Weekly Audiences with her Prime Ministers over 60 years. An exploration of the relationship between the late Queen and her Prime Ministers.

Entry £10, includes refreshments.

Fun Village Quiz & Raffle



First Thursday of every month

From 7:30pm

Wold Newton Community Hall, Front Street

Teams of up to 4 - £3 per player

Bring your own refreshments

Donations of raffle prizes gratefully accepted

*A Thwing & Octon Amenities Group event
Raising funds for the East Wolds Community Newsletter & website.
www.eastwolds.co.uk*



The Wold Cottage

We are delighted we won East Yorkshire's Best B&B in November 2024.

Thank you for sending your family & friends to stay with us.

We offer B&B in our beautiful Georgian House, with views over The Yorkshire Wolds.

Self Catering options, an apartment that sleeps two, a cottage sleeps four, a cottage that sleeps four with Hot Tub or The Garden Room sleeps 2 all on ground floor with hot tub. Touring site for those who have caravans or motor home.

Please check out our website www.woldcottage.com or call Katrina 07811203336

Thwing Coffee Morning



Join us for some friendly chat & banter
on
The First Saturday of Every Month
between 10am & 12noon
Thwing Parish Room, Church Lane, Thwing

Community Wednesdays

with Coffee & Cake

at

Hunmanby

Community Centre



Every Wednesday 10 am to 12 noon
from 31st July 2024



Coffee & Chat

Join us to enjoy tea, coffee, juice & cakes while
relaxing and chatting. Everyone is welcome.

Tell your friends, the more the merrier!



THE CHURCH ROOM

Langtoft

A community facility open for use by residents of the village and surrounding area supported and managed by a small group of independent volunteers



The Church Room in Langtoft is available for hire all year round.

At only **£8 per hour** this represents a value for money option for all kinds of events including :

Private parties and social groups

Meetings and presentations

Band or show rehearsals

Organised sales and fairs

Kitchen facilities available and up to date heating system installed

For enquiries or booking please contact :

Sue 07813 925233

LANGTOFT CHURCH ROOMS



COFFEE MORNING, CAKE & BACON BUTTIES

LAST SATURDAY
OF EVERY MONTH
10AM TO 11.30AM



Kilham Playgroup

Kilham Village Hall

Wednesdays

9.30-11.00am

Lots of toys, ride-ons and fun! £2 per child over 6 months, £1 per child under 6 months. Refreshments for children and adults. Come as and when you can make it, we would love to see you. For more info please message Amy Clarkson on 07500 069642 or visit our Facebook Page—kilhamplaygroup.

NEW From January 2025

We are open 9.00am-3.00pm Monday to Friday
Term time

RILLINGTON

PRE-SCHOOL

**OUTSTANDING
IN ALL AREAS**

Ofsted 2020

*"Staff are very supportive of children,
who they know exceptionally well"*



Find out more

www.rillingtonpreschoolplaygroup.co.uk

  **Tel: 07704 289080**

Excellent value at £15 for a 3-hour session.

8.30am-9.00am Breakfast club £2.50

We take children from 2yrs to School age

We take funded 2, 3's and 4's visit ww.childcarechoices.co.uk to see what funding streams are available

SHERBURN CAFÉ

OPEN THURSDAY MORNINGS

9.00AM-11.30AM

AT SHERBURN VILLAGE HALL

PLEASE POP IN AND JOIN US

FOR A FRIENDLY CUPPA!

TEA/COFFEE AND TEACAKE £1.50





Sherburn Local History Society

AN ILLUSTRATED TALK

**THE HISTORY OF PIGEON PIE
PART TWO**

**A LIVING HISTORY OF PHOTOS, EVENTS
AND SOCIAL HISTORY**

*We welcome stories, photos and
memorabilia from the audience*

MONDAY 2ND MARCH 7PM

SHERBURN VILLAGE HALL YO17 8PG

TEA, COFFEE AND BISCUITS

RAFFLE

Members £2 non members £3

**ALL WELCOME TO SHARE
AND RELIVE HAPPY TIMES**

For more information: sherburnlocalhistory@gmail.com

Wetwang Village Hall

– 25 Years at the Heart of the Community – and Ready for a New Era

This year, Wetwang Village Hall proudly marks 25 years of service to the community. Since opening its doors, the hall has been a hub for local life – a place where people have come together for social gatherings, classes, meetings, and countless memorable occasions.

As the hall moves into its next chapter, the focus is on expanding opportunities for businesses and organisations to benefit from its excellent facilities. With a spacious main hall that can seat 100, modern kitchen, meeting room, and accessible amenities, Wetwang Village Hall is ideally suited for:

- **Business meetings and conferences**
- **Workshops and training sessions**
- **Product launches and networking events**
- **Community partnerships and exhibitions**

Conveniently located and with parking, the hall provides a professional yet welcoming environment – at a fraction of the cost of many commercial venues. High-speed internet, audio-visual equipment, and flexible room layouts make it an ideal place for your next meeting.

As well providing a facility for business the Hall continues to be the social hub of the village. It provides an essential weekly Post Office as well as weekly coffee mornings and a monthly breakfast club serving food and drinks.

The Hall is used by local groups for activities such as pilates, table tennis, short mat bowls, pickle ball, badminton and karate.

We have an indoor bouncy castle and sound system, ideal for children's parties.

Other regular events include, jumble sales, craft fairs, bingo evenings and pub games. Probably the Hall and village is best known for its annual Scarecrow Festival which sees hundreds of people flock to the village to marvel at the scarecrow creations.

Wetwang, Driffield YO25 9XT. 01377 236572



**See next
page for
interior
views.**





Ganton Village Hall.
The Wolds Short Mat Bowls Club.

Tuesday and Thursday, 7pm - 9pm
(apart from the third Thursday in each month)

First visit FREE! Why not pay this friendly club a
visit?

A game for all ages both male and female.
Families are welcome.
No experience necessary.

For further information,
contact Jean, Club Secretary, 07791787693
teddbandme@gmail.com



Sledmere Bowls Club is looking for new members.

Bowls is a sport for all ages and abilities, and at our small friendly club we would welcome anyone who might be interested in having a go.

Our club plays in the Driffield evening leagues and in two veterans leagues on Wednesday afternoons.

We also have our own social games and cup competitions.

The sport is an ideal way of socializing and meeting other people whilst playing this enjoyable sport.

As a member you would be able to play as little or as often as you like.

Why not give it a try?

Contact us on 07968 866428 or alternatively via our website.

sledmerebowlsclub.co.uk





Trim Tails
Grooming

Dog Grooming

A place for you and your dog to feel happy. lol dog grooming!

SERVICES:

- Full Grooming & Styling
- Wash & Dry
- De-shed
- Puppy Grooming
- Hand Stripping
- Nail Trimming
- Ear Cleaning
- Teeth Cleaning



Book Now:

07940 277494



@TrimTailsGrooming

Based in Weavertorpe,
full address will be sent when you
book





Ryedale Community Transport

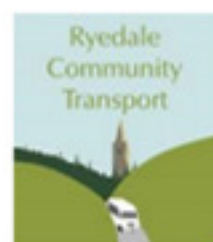

Can **YOU** spare some time to **HELP**
your community?

*

Do you have access to a car you
would be happy to use?

*

We desperately need volunteers who
will use their own car to take people to
medical appointments, Hairdressers
and shopping.

*

For more information please call
01653 699059

Timetable

Service 190 Foxhole To Malton

Monday to Saturday

Route Number	190	190	
Note			
Foxholes, Eastfield	0940	1325	
Butterwick	0943	1328	
Weaverthorpe	0949	1334	
Helperthorpe	0951	1336	
East Lutton	0953	1338	
West Lutton	0955	1340	
Kirby Grindalythe	1000	1345	
Duggleby	1004	1349	
Wharram	1006	1351	
North Grimstone, Middleton Arms	1011	1356	
Settrington, School	1018	1403	
Norton	1023	1408	
Malton, Bus Station	1031	1415	
Malton, Newgate	1035	1419	

Route Number	190	190	190
Note		S	NS
Malton, Newgate	1230	1625	1645
Malton, Bus Station	1233	1633	1653
Norton	1240	1640	1700
Settrington	1245	1645	1705
North Grimstone, Middleton Arms	1252	1652	1712
Wharram	1257	1657	1717
Duggleby	1259	1659	1719
Kirby Grindalythe	1302	1702	1722
West Lutton	1307	1707	1727
East Lutton	1309	1709	1729
Helperthorpe	1311	1711	1731
Weaverthorpe	1313	1713	1733
Butterwick	1318	1718	1738
Foxholes	1321	1721	1741

Notes

S – Saturday only

NS – not Saturday

Route Description

From Foxholes – Eastfield, unclassified road, Butterwick, unclassified road, Weaverthorpe – Main Road, unclassified road, Helperthorpe, unclassified road, East Lutton, West Lutton – Back Lane, Malton Lane, Low Road, Kirby Grindalythe, Duggleby – Back Side, Salents Lane, Wharram le Street – Red House Farm, B1248, North Grimston, Grimston Lane, Back Lane, Settrington – Chapel Road, Town Street, Scarlet Balk Lane, Beverley Road, B1248, Wood Street, Wold Street, Church Street, Norton Road, Malton – Bus Station, Railway Street, Market Street, Newgate.

Reverse from Malton – Newgate, Finkle Street, Wheelgate, B1248, Railway Street, Bus Station, Castlegate, Church Street, Wold Street, Wood Street, Beverley Road, B1248, Scarlet