



## THE WOLDS VALLEY

# Warbler

### A View from County Hall



At our March executive meeting, we debated the possible acquisition of Resolution House, the old Scarborough Building Society building near Morrisons off the A64. This would allow us to rationalise council property in Scarborough and Malton whilst still maintaining two front facing public offices in Malton and Scarborough town centres.

There were clearly many influences that came out during the debate, including the condition and suitability of the present buildings being used, their possible future use, but importantly, the impact it would have on residents. Increasingly residents use online access to council services, and so although a modern energy efficient building would be a great benefit, not everyone chooses the electronic option and so there is still a requirement for a face to face option. Given the remoteness and spread of the Wolds, residents of Foxholes, may find Resolution House easier to access than Ryedale House whereas residents of Wharram would probably favour Malton. It's been a huge job assessing all the property assets now the responsibility of the new North Yorkshire Council. These are very diverse and range from the Harrogate Conference Centre, Milton Rooms and Harlow Carr Gardens to small toilet blocks and a Cliff Lift at Whitby, many inherited in very poor state of repair.

Following the executive meeting, we had our full council meeting and again, reference was made to the Wolds as 19 further Community Governance Reviews were brought forward across the vast NYC footprint. I highlighted lessons Learnt from the very first CGR which was Kirby Grindalythe and Duggleby. It was astounding that of the 19 submissions from parishes, only 4 had responses from more than 10% of residents and 13 had less than 5% of residents responding to the questionnaires. The responses highlighted a need for greater understanding of the process and better communication. Councillors raised a need to balance statutory compliance with cost balance and where possible to give more support to failing parishes before they got to the stage of a CGR.

The work our Parish Councils undertake is valued and appreciate, I would urge residents to support your councils and perhaps consider putting yourselves forward when vacancies arise.

Janet Sanderson  
Thornton Dale and The Wolds  
Executive Member for Children's Services  
Telephone 01751 474516

Final copy date 18th of the month for the following months issue to:-

Trevor Thomson

Gypsy Cottage, Main Road,  
Weaverthorpe, YO17 8EY

Telephone: 01944 738804 or 07972 132158

Email: [woldsvalewarbler@gmail.com](mailto:woldsvalewarbler@gmail.com)

(DISCLAIMER: Any correspondence/articles printed in the Warbler are entirely the responsibility of the contributor)



**Date for your diaries.**

Next Weaverthorpe Village Jumble Sale. Saturday 6th June. Further details in the May edition of the Warbler. Donations for the jumble & tombola stall, will be gratefully received.

**Don't forget the following Websites :-**

**Weaverthorpe Parish Council ([weaverthorpeparishcouncil.co.uk/weaverthorpe/](http://weaverthorpeparishcouncil.co.uk/weaverthorpe/))**

**Luttons Parish Council (<http://luttonsandweaverthorpe.ryedaleconnect.org.uk>)**

**Foxholes with Butterwick Parish Council (<http://foxholesbutterwickpc.co.uk>)**

## Wolds Valley Benefice

### Services for April 2026

**Wednesday of Holy Week (1<sup>st</sup> April) at 6pm** – Taize Service at St Mary's, West Lutton.

**Maudy Thursday at 7pm** – Holy Communion at St Peter's, Helperthorpe.

**Good Friday at midday** – At the Foot of the Cross at St Andrew's, Weaverthorpe.

**Easter Eve 4<sup>th</sup> April** – Midday Prayer at St Andrew's Kirby Grindalythe.

**Easter Sunday 5<sup>th</sup> April at 10am** – Holy Communion at St Mary's, Wharram le Street (in the churchyard and with the Firepit).

**Sunday 12<sup>th</sup> at 08:30** - Holy Communion at St Andrew's, Kirby Grindalythe

**And**

**at 10am** – Quiet BCP Holy Communion at St Andrew's, Weaverthorpe.

**Sunday 19<sup>th</sup> at 10am** - Holy Communion at St Peter's, Helperthorpe.

**Sunday 26<sup>th</sup> at 10am** – Holy Communion at St Mary's, West Lutton.

If you would like to receive a weekly email update from the churches, please email Rev Nicky at [nicky.allison@outlook.com](mailto:nicky.allison@outlook.com)

Please also see our '**A Church Near You**' web page for more information on services and events.

### **All Saints Church, Front Street, Wold Newton**

#### SERVICES APRIL 2026

5/4/26 10.00 a.m. Holy Communion, Rev. Barbara Hodgson. Easter Day.

19/4/26 10.00 a.m. Morning Worship.

9/3426 Thursday 2.00 – 3.30p.m. Come along to the church for coffee, tea and a chat. We'll put the heating on and everyone can pass a relaxed time and meet up with people they don't tend to bump into during the dark, cold months.

**All information could alter, so if in any doubt please call one of the churchwardens: Anny 01262 470287 or Julie 07989 390965. Also see [www.achurchnearyou](http://www.achurchnearyou).**

**All enquiries should be directed to:  
Rev Barbara Hodgson – Tel: 01262 675014**

Sherburn Methodist Church services for April

April 5th: Easter Sunday Worship led by Deacon Terry Street.

April 12th: Worship led by Mrs Kath Charter

April 19th: Holy Communion service led by Our Minister Rev Janet Rossall.

April 26th: Worship led by Mrs Christine Herbert.

Worship music from 10.15am leading into the service at 10.30am.

Enjoy a cuppa and a chat in the Hall afterwards. Everybody is welcome.

**(Continued on next page)**



**COFFEE MORNING**  
Weaverthorpe Village Hall  
**Friday 10th April**  
**10.00am to 12 noon**

£3.00 choice of cake and a hot drink  
Books for sale.  
Everyone welcome



**Weaverthorpe Brunch Club**  
Weaverthorpe Village Hall  
**Friday 17th April**

Two sittings

**9.45 and 10.45**

To book:-

Text 07972 132158

**by Wednesday evening latest**  
**Please advise of any allergies**  
**when booking**

**Dogs are welcome but please**  
**advise if you are to bring one.**



**Weaverthorpe Village Hall**  
Wednesdays

**7.00pm to 8.00pm**

Phone Charlie on 07746 485138



**Yorkshire Countrywomen**

**Weaverthorpe Branch**

Tuesday 14th April @ 7pm.

The speaker is Nicola King.

Topic 'Glow from the Inside Out'  
Feel Good Food Lifestyle & Skin  
Health.

Will also include a demo & tasting.  
Guests are very welcome £5pp.

Please book in with Sue.

[suethomson31@gmail.com](mailto:suethomson31@gmail.com)

07807 605177

## Driffield & Langtoft Benefice

Wednesday, 1st April, 9:30 am - All Saints', Driffield

### Maundy Thursday

Thursday, 2nd April, 6:00 pm - St Nicholas', Butterwick

Thursday, 2nd April, 7:30 pm - All Saints', Driffield

### Good Friday

Friday, 3rd April, 11:00 am - Driffield Market Cross (Churches Together Good Friday Service)

Friday, 3rd April, 2:00 pm - All Saints', Driffield (Good Friday Reflection)

Friday, 3rd April, 6:30 pm - All Saints', Thwing (Good Friday Reflection)

### Holy Saturday

Saturday, 4th April, 2:00 pm - All Saints', Driffield (Holy Communion with Prayers for Healing)

### Easter Sunday

Sunday, 5th April, 6:15 am - Croome Farm, Sledmere (Harthill Deanery Easter Dawn Service)

Sunday, 5th April, 9:15 am - All Saints', Thwing

Sunday, 5th April, 9:15 am - St Mary's, Little Driffield (Book of Common Prayer)

Sunday, 5th April, 11:00 am - St Peter's, Langtoft

Sunday, 5th April, 11:00 am - All Saints', Driffield

Wednesday, 8th April, 9:30 am - NO SERVICE

Sunday, 12th April, 9:15 am - All Saints', Thwing

Sunday, 12th April, 9:15 am - St Mary's, Little Driffield (Morning Prayer)

Sunday, 12th April, 11:00 am - All Saints', Driffield

Wednesday, 15th April, 9:30 am - All Saints', Driffield

Saturday, 18th April, 2:00 pm - All Saints', Driffield (Informal Worship)

Sunday, 19th April, 8:00 am - All Saints', Driffield (Book of Common Prayer)

Sunday, 19th April, 9:15 am - St Mary's, Little Driffield (Book of Common Prayer)

Sunday, 19th April, 11:00 am - St Peter's, Langtoft

Wednesday, 22nd April, 9:30 am - All Saints', Driffield

Sunday, 26th April, 9:15 am - All Saints', Thwing

Sunday, 26th April, 11:00 am - All Saints', Driffield

Wednesday, 29th April, 9:30 am - All Saints', Driffield

Saturday, 2nd May, 2:00 pm - All Saints', Driffield

Sunday, 3rd May, 9:15 am - St Mary's, Little Driffield (Book of Common Prayer)

Sunday, 3rd May, 11:00 am - St Peter's, Langtoft

Wednesday, 6th May, 9:30 am - All Saints', Driffield

**All enquiries should be directed to:-**

**Rev Stuart Grant :- 01377 257712 Mob: 07795 560065**



### Weaverthorpe Village Hall

#### Bookings

Contact Trevor Thomson

07972 132158

[weaverthorpevillagehall@gmail.com](mailto:weaverthorpevillagehall@gmail.com)

#### Knit & Natter (Craft)

Tuesday 13.00–15.00

Contact Trish Lake 07903 468440

#### Zumba

Wednesday 18.45–19.45

Contact Charlie 07746 485138

#### Evolve Kick Boxing

Every Monday & Thursday

8 to 13 years 18.30hrs to 19.30hrs

14 years plus 19.30hrs to 21.00hrs

Every Wednesday

Ladies 20.30 to 21.30

**Contact: Ady Pickup**

WhatsApp 07368 818855

or email [Ady.evolvekb@gmail.com](mailto:Ady.evolvekb@gmail.com)

#### Yorkshire Countrywomen

Second Tuesday of the month

Contact Sue Thomson

01944 738804

#### Coffee Morning

10 am - 12 pm

Second Friday of the month

Books for sale.

Everyone welcome.

#### Weaverthorpe Brunch Club

Third Friday of the month

Two Sittings

**9.45 and 10.45**

To book:-

Call/Text 07972 132158

or email

[weaverthorpevillagehall@gmail.com](mailto:weaverthorpevillagehall@gmail.com)

#### SUPERMOBILE LIBRARY

Forthcoming dates are:

Wednesday 1st April 12.30-13.30

In front of the Village Hall.



There are still numbers available for the Village Hall 100 Club. The subscription is £12.00 per year and runs from 1st September to 31st August.

**Monthly Prizes are:-**

**£20, £10 & £5**

If you would like to become a member please just get in to uch.

Tel: 07972 132158 or email:

[weaverthorpevillagehall@gmail.com](mailto:weaverthorpevillagehall@gmail.com)

Last month's draw

1st. number 29

2nd. number 55

3rd. number 54



# **North Riding YCA**

invites you to a

## **ST. GEORGES DAY EVENT**

**Thursday 23rd April 2026**

**12.30pm Start**

**Doors open at 12.15pm**

### **BUFFET LUNCH**

**Wintringham Community Hall  
YO17 8HX**



**SPEAKER:**

## **Steve Willbourne**

**A retired Met Special Protection Officer**

**£15.00 per person**

**Reservations to be made by 23rd March**

**The event is open to Members and friends**

**Please book your place with Chris**

**stating any dietary requirements**

**Email: [nrycatreasurer@gmail.com](mailto:nrycatreasurer@gmail.com)**

**or Phone: 01751 798841**

**Details of payment by cheque or BACS provided when booking**



## HEATING OIL STOLEN

It seems that Heating Oil was stolen from the Star Inn at Weaverthorpe during the week 9<sup>th</sup> to 15<sup>th</sup> March either Thursday or Friday night and also from a property in West Luton. It would be worth checking that your access to storage tanks is secure particularly at this time of increased prices.



### Weaverthorpe Village Hall

Wheelchair available for short term hire

(For a small donation to VH funds)

Contact:  
07972 132158  
weaverthorpevillagehall@gmail.com



## Kirby Grindalythe Luncheon Club

Oh, how we've missed all our chums at the Luncheon Club at Kirby.

So much so that we've all decided to come out of retirement and start up a new monthly light lunch consisting of delicious soups and bread, sandwiches and homemade cake and buns.

We intend to start up in May so please watch out in the May Warbler for the date and time.

Reservation will not be necessary but it would be helpful if you would advise Marylyn or John at [cleggjohn1946@gmail.com](mailto:cleggjohn1946@gmail.com) or 01944 738044 if the lunch is something you would like to attend so that we have an idea how many to cater for at the first event. Many thanks.



# All For One Choir

**Live in Helperthorpe**

**St. Peter's Church, Helperthorpe**

**Saturday 2nd May at 2.30pm**

**Ticket price £10 Adult £5 Child to include 'Afternoon Tea'**

**Tickets available from:-**

Anthony Milner 07831 223426 [dotterel.farm@gmail.com](mailto:dotterel.farm@gmail.com)

Ian Pennock 07748 333823 [ianpennock@mccain.co.uk](mailto:ianpennock@mccain.co.uk)

Expect a vibrant afternoon packed with pop, rock, gospel and so much more;  
there'll be something for everyone to enjoy.

Come along, bring your friends and family and be part of an afternoon filled with  
harmonies, laughter and community spirit - all while supporting a great cause.

**We can't wait to sing for you — and with you!**



# *Weaverthorpe Open Gardens is BACK!*

## *Sunday 28th June 2026.*

Do you want to open your garden?  
Supporting 2 charities.

Participating gardens will need to be open 12 til 4  
on the day for public viewing.

Do you want to contribute to the day in another  
way?

If you wish to take part in anyway at all  
or want more information  
please contact me

Keri-Leigh

[weaverthorpegardens@gmail.com](mailto:weaverthorpegardens@gmail.com)

or pop and see me at Brook Farm the doorbell is  
located on the gate.



This year we will be raising  
money for Whitby Wildlife Sanctuary  
and St Catherines Hospice.

# **Dog Fouling in Weavertorpe**

Dog fouling appears to be on the increase again. Reports regarding dog waste left on the grass verges throughout the village have been received this month.

Please be vigilant if you walk your dog at night or off the lead.

If anyone has any evidence, please report the incident to North Yorkshire Council so the owner can be prosecuted.

Similarly dog waste is just left by some owners on the Bridle path at the end of Ropery Lane.

Dog Waste Bins in Weavertorpe are sited in the following areas:-

Opposite the Village Green.

At the end of Ropery Lane.

Near to the church.

At East Bank.

Even if no-one is watching, be a responsible owner & pick it up.

Thank you



# What's On In West Lutton



From February 2026 Coffee Mornings will move to the FIRST Saturday of the month



## Coffee Mornings

Join us for a natter with Tea or Coffee and a Bacon Buttie.



## Monthly Walks

Our friendly group meets outside The Three Tuns or St Mary ' s Church on the last Sunday of each month at 1pm. Dogs are welcome on a lead. Tea & Cakes in the church afterwards!





**WEST  
LUTTON**



# **EASTER COFFEE MORNING**



**SATURDAY 4TH APRIL  
10AM TO 1PM**



Enjoy our  
bacon and  
vegan butties  
home made  
cakes and  
cuppas

Easter trail for all  
Easter activities &  
craft for children  
Join the Egg Game



**ALL WELCOME**

# West Lutton Coffee Morning

**New date  
1<sup>st</sup> Saturday  
every month**



**Bacon and vegan Butties**



# Weekend Club



Second + fourth Sunday of each month. Starting October 12<sup>th</sup>

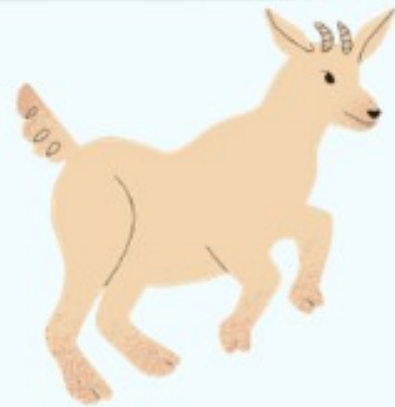

From 13:30-16:00

Activities include:

- Animal care
- Horticulture
- Arts and crafts
- Forest school

£7 per session or free for anyone accessing Universal credit

First 2 sessions free!



Email to book your place and learn more  
[info@animalsinreach.co.uk](mailto:info@animalsinreach.co.uk)

 West Lutton, Malton





# Would you like to support local children?



While they enjoy animals & outside activities?

SHEEP



DEAD HEDGE



RABBIT

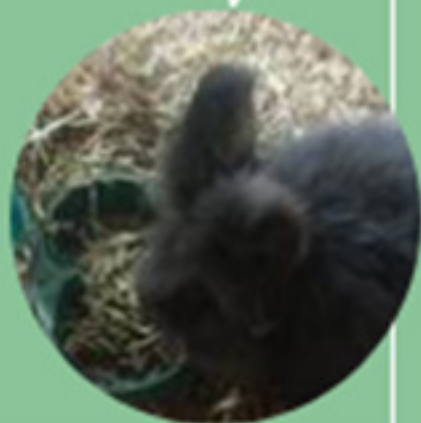

Contact Jess  
07518747516



# WANTED

## Office/Studio space to RENT

Looking for a small space to house desks and clothing rails for my clothing business local to West Luton.

Outgrown my home office & looking for something on a farm or large house.  
*(Must be ground floor)*

Contact Deborah Richardson

0785 431 5868

[richardson.deborah25@gmail.com](mailto:richardson.deborah25@gmail.com)

cabi

## **Helperthorpe Bird Notes**

*An occasional series from a local birder  
and sound recordist.*



Many thanks to a local resident for access to his garden and pond ... over quite a few nights have had microphones and a drop rig out ... from 20:00 to 06:00 ... the main objects of attention are frogs and toads ... some nights there has been plenty of orchestral manoeuvres in the dark ... other nights ... not much ... plenty of by-products ... a close singing song thrush from 05:30 onwards ... a few recordings of tawny owls as they move around their habitat ... also one very early motorcyclist imagining he was at

the Isle of Man TT ... bless ...

If you are near Sledmere house ... do visit one of the outbuildings housing the photograph gallery ... this contains the work of Elise Thomas ... she passed away at the age of 17 following a road traffic action ... she leaves a wonderful legacy of birds and animal images ... exhibiting her talent ... patience and passion ...

A walk round Wycombe lakes produced at least eight chiffchaffs ... buzzard ... reed bunting and a bird which is on the red list ... a willow tit ...

On the patch ... disturbed two red kites and a herring gull foraging on road kill ... barn owls are out and about ... Mrs M ... lucky enough to see two ... quite strange to see them hunting through the village ... then again ... why not ..? Groups of Fieldfares are about ... two hopes for the season ... one to hear a curlew passing through the valley ... and to find a long-tailed tit nest ... fingers crossed ..? Plenty of hares about ... maximum number so far is 12 ...

A four month old bar-tailed godwit ... and the power of 5g satellite tag ... it has become the owner of the longest non-stop flight medal ... departed Alaska ... flew continuously across the pacific ... and after 11 days ... 8435 miles ... landed in Tasmania ... the flight was made in 2022 ... a normal ..? Journey for adults ... not so for such a tender waif ... it was given the moniker B6 ... the birds can absorb some of their internal organs and expand their heart and flight muscles ... the godwit was conscious the whole time ... which may sound somewhat peculiar ..?

So here's to the arrival of our summer migrants ...

David Mellor

# Kirby Grindalythe

## Dates for your Diary

### April

Saturday 18 Community Coffee Morning - 10.00am - 12.00pm - Village Hall

Join us for a chat with friends whilst enjoying your Tea/Coffee and cakes or a bacon sandwich, or two or more! Cakes available to take away.

### May

Saturday 16 Community Coffee Morning - 10.00am - 12.00pm - Village Hall

Sunday 24 **Table Top Sale - Village Hall - 10am - 1pm - £10 per table.**

To Book ☎ Barbara Crompton - 07989 916615

### June

Saturday 20 Community Coffee Morning - 10.00am - 12.00pm - Village Hall

### July

Saturday 11 **Duck Race Carnival - Village Hall - (Timetable TBC).**

Garden Games, Children's Duck Race, Free glass of Pimms and use of BBQ.  
Tickets £5.00pp (Children U16 free)

Saturday 18 Community Coffee Morning - 10.00am - 12.00pm - Village Hall

**Perpetual Events - MONTHLY throughout the year:**

3rd Saturday - Community Coffee Morning - 10.00- 12.00

Village Hall Bookings

Nick Wraith

Email: [nickjpw@icloud.com](mailto:nickjpw@icloud.com)

Phone/Text: 07557 657853

Please leave date, time of hire and your contact details

# ITALIAN NIGHT

Where: Kirby Grindalythe Village Hall

When: Friday 8th May | Doors open at 6.30pm

Price: Tickets £10 per person

BYO Drinks, we'll provide the food

For tickets call/text/email

Andy Garner 07841528148

[treasurerkirby@gmail.com](mailto:treasurerkirby@gmail.com)

*In aid of St Andrew's Church  
Kirby Grindalythe*

**RAFFLE**

REFRESHMENTS AVAILABLE

# Community table top sale

Sunday 24 May

10am - 1pm

CASH ONLY

Tables 150x75cm  
£10 each

Village Hall  
Kirby Grindalythe



More information and book table Barbara 07989 916615

# Community Coffee Morning

## Kirby Grindalythe Village Hall

3<sup>rd</sup> Saturday of the month  
10am – 12 noon



Tea /Coffee

Bacon  
Sandwiches

Cakes

Raffle

Book Stall



Funds in aid of St. Andrew's Church  
Kirby Grindalythe

# JACK'S COAST TO COAST RUN



192 MILES

CHARITY FUNDRAISER

#ANDYSMANCLUB

MENU

## IT'S OKAY TO TALK

ANDYSMANCLUB are a men's suicide prevention charity, offering free to attend peer-to-peer support groups across the United Kingdom and online. We want to end the stigma surrounding men's mental health and help men through the power of conversation. #ITSOKAYTOTALK

## YOUNGMINDS



## CAMHS

Your guide to Child and Adolescent Mental Health Services

Track live on website

# DONATE HERE

20th of June

MY STRAVA TO SEE  
TRAINING

Jack Dever



MY WEBSITE



**FOXHOLES COMMUNITY HALL**  
**Eastfield, Foxholes, Driffield. YO25 3QW**

**WEEKLY CALENDAR OF SOCIAL EVENTS FOR APRIL 2026**

**MONDAY 6<sup>th</sup>, 13<sup>th</sup>, 20<sup>th</sup>, 27<sup>th</sup>**

2.00pm till 4.00pm (Meeting Room / Every Week) **CRAFT GROUP**

Contact / Gill Buckley; - 07748908102

7.30pm till 9.00pm (Meeting Room / 1<sup>st</sup> Monday in Month) **PHOTOGRAPHY CLUB** (6<sup>th</sup> April)

Contact / Sue Tyler; - 07881374805

**TUESDAY 7<sup>th</sup>, 14<sup>th</sup>, 21<sup>st</sup>, 28<sup>th</sup>**

7.30pm till 9.30pm (Main Hall / 2<sup>nd</sup> Tuesday in Month) **PROGRESSIVE WHIST** (14<sup>th</sup> April)

Contact / Rod Buckley; - 07748755607

7.00pm till 9.30pm (Main Hall / Last Tuesday in Month) **YORKSHIRE COAST FARM**

**WOMEN'S GROUP** (Guest Speakers) (28<sup>th</sup> April)

Contact / Lorraine Gilling; - 07912755294

**WEDNESDAY 1<sup>st</sup>, 8<sup>th</sup>, 15<sup>th</sup>, 22<sup>nd</sup>, 29<sup>th</sup>**

7.00pm till 9.00pm (Main Hall / Every Week) **LINE DANCING**

Contact/ Margot Cooper; -07902293358

**THURSDAY 2<sup>nd</sup>, 9<sup>th</sup>, 16<sup>th</sup>, 23<sup>rd</sup>, 30<sup>th</sup>,**

1.00pm till 3.00pm (Main Hall / Every Week) **ART GROUP**

Contact/ Pam England (Just come and join us on the day)

7.00pm till 9.00pm (Main Hall / Every Week) **SHORT MAT BOWLS**

Contact/ Peter Hicks; - 07885081993

**FRIDAY** Available for bookings

**SATURDAY 4<sup>th</sup>, 11<sup>th</sup>, 18<sup>th</sup>, 25<sup>th</sup>,**

9.30am till 11.00pm (Main Hall / Monthly) **FELLAS at FOXHOLES** (18<sup>th</sup> April)

Contact / Gill Buckley; - 07748908102

10.30am till 12.00pm (Main Hall / Fortnightly) **COFFEE MORNING / LIBRARY** (11<sup>th</sup> & 25<sup>th</sup>)

5.30pm till 11.00pm (Main Hall) **(PRIVATE FUNCTION )** (25<sup>th</sup> April)

Contact / Rod Buckley : - 07748755607

**If you would like to book Foxholes Community Hall for any Social Classes, Parties, Funeral Teas, Music Events etc. (Competitive Rates of Hire)**

**Then please contact Rod Buckley; - 07748755607 or email; - bucksblues@hotmail.co.uk**

# Latin classes for mature students



Did you ever once learn Latin but feel you have forgotten it all now?  
Do you wish you had once learned Latin but were never able to?  
Would you like to give it a try?

Or would you prefer to give ancient Greek a go?

I have had more than 40 years experience as a teacher of Classics and these days, am sometimes found teaching mature students at my house in Duggleby. One student of mine passed her Latin A level in 2024 at the age of 79, a truly inspiring achievement.

I can fit up to four people in a class and my charges of £40 per hour can be shared between the number of participants involved.

If you are interested, please email me: [julian@j-progs.com](mailto:julian@j-progs.com)

Julian Morgan

## WOLD NEWTON – APRIL 2026

### ALL SAINTS' CHURCH

5/4/26 10.00 a.m. Holy Communion, Rev. Barbara Hodgson. Easter Day.

19/4/26 10.00 a.m. Morning Worship.

9/3426 Thursday 2.00 – 3.30p.m. Come along to the church for coffee, tea and a chat. We'll put the heating on and everyone can pass a relaxed time and meet up with people they don't tend to bump into during the dark, cold months.

### EASTER EGG TRAIL

One for the children. Pick up an entrance form from the church from 26<sup>th</sup> March onwards. Find the hidden cards around the village and then swap a full set for an Easter Egg at the Activity Afternoon, 2 – 3.30 p.m. on Thursday 2<sup>nd</sup> April.

All information could alter, so if in any doubt please call one of the churchwardens: Anny 01262 470287 or Julie 07989 390965. Also see [www.achurchnearyou](http://www.achurchnearyou).

The church remains open daily for private prayer and contemplation; also for visitors wishing to experience its amazing history and beauty as well as accessing the village Library/Book Exchange. (Light switches to the left of the door as you enter.)

**THE HINGE BOX** – this is in the church porch and continues to be very well supported, providing much needed food and essentials for struggling, local families. Based in Bridlington, the Hinge is now receiving more referrals from local authorities and is even busier than it was. All donations are very much appreciated. A can of beans, a bar of soap ... all become major and welcome gifts. This small village helps to keep many families from hunger and isolation.

### WOLD NEWTON COMMUNITY FACEBOOK PAGE

This continues to provide much needed community information. Books and resources are based in the church, which is opened every day by a large rota of volunteers, without whom it could not be done.

### MOBILE LIBRARY

This will park at the bus shelter on WEDNESDAY, 22/4/26 1.30 – 2.00p.m..

Grab a book! Also hearing aid batteries and caddy bags for food waste..... Oh! And access to a whole world of books of course = access to the world! Plus – you meet people!

**THE COMMUNITY CENTRE** - for all information regarding hire of the Centre and events there, please contact Judith 01262 470368.

**'COFFEE, CAKE & A CHAT'** Saturday 25/4/26 10.00 – 12.00 a.m.

Come one and all, mingle, catch-up and make plans for the Spring.

### Regular Events:-

Mondays 2 – 3 p.m. Line Dancing with Margo.

Tuesdays 10 – 11 a.m. Tai Chi classes led by Wendy. £5 per session.

Just come along, make new friends – get fit!

For all events contact Judith, as below.

### HALL HIRE

2 are available.

Smaller room is suitable for meetings, courses & small group events.

Larger hall is for parties, events, dancing etc..

Charges: £5 and £6 per hour, respectively plus heating costs.

To book: contact Judith 01262 470 368/ 0773185760

### NATIONAL THEATRE PRODUCTION

22<sup>nd</sup> April, 2026 - Community Centre at 6.30 p.m.

All Saints' Church presents the National Theatre's production of :-

'ALL MY SONS' by Arthur Miller

Certificate 15 Warning, it contains strobe lighting.

Entry £10, includes refreshments.

# Fun Village Quiz & Raffle



**First Thursday of every month**

**From 7:30pm**

**Wold Newton Community Hall, Front Street**

**Teams of up to 4 - £3 per player**

**Bring your own refreshments**

**Donations of raffle prizes gratefully accepted**

*A Thwing & Octon Amenities Group event  
Raising funds for the East Wolds Community Newsletter & website.  
[www.eastwolds.co.uk](http://www.eastwolds.co.uk)*



## **The Wold Cottage**

We are delighted we won East Yorkshire's Best B&B in November 2024.

Thank you for sending your family & friends to stay with us.

We offer B&B in our beautiful Georgian House, with views over The Yorkshire Wolds.

Self Catering options, an apartment that sleeps two, a cottage sleeps four, a cottage that sleeps four with Hot Tub or The Garden Room sleeps 2 all on ground floor with hot tub. Touring site for those who have caravans or motor home.

Please check out our website [www.woldcottage.com](http://www.woldcottage.com) or call Katrina 07811203336

# Thwing Coffee Morning



**Join us for some friendly chat & banter**  
on  
**The First Saturday of Every Month**  
**between 10am & 12noon**  
**Thwing Parish Room, Church Lane, Thwing**

# Community Wednesdays

with Coffee & Cake

at

Hunmanby

Community Centre



Every Wednesday 10 am to 12 noon  
from 31st July 2024



*Coffee & Chat*

Join us to enjoy tea, coffee, juice & cakes while  
relaxing and chatting. Everyone is welcome.

**Tell your friends, the more the merrier!**



# THE CHURCH ROOM

## Langtoft

A community facility open for use by residents of the village and surrounding area supported and managed by a small group of independent volunteers



The Church Room in Langtoft is available for hire all year round.

At only **£8 per hour** this represents a value for money option for all kinds of events including :

Private parties and social groups

Meetings and presentations

Band or show rehearsals

Organised sales and fairs

Kitchen facilities available and up to date heating system installed

For enquiries or booking please contact :

**Sue 07813 925233**



**\* DATE FOR YOUR DIARY \***

**18TH APRIL 2026**

**LANGTOFT'S**

**FAMOUS FABULOUS**

**CLASSY SECONDS CLOTHES SALE**

**(on behalf of the Church Rooms Committee)**

**LANGTOFT CHURCH ROOMS**

**11 AM TO 3PM**

**PLUS.....**

**REFRESHMENTS!**

# LANGTOFT CHURCH ROOMS



## COFFEE MORNING, CAKE & BACON BUTTIES

LAST SATURDAY  
OF EVERY MONTH  
10AM TO 11.30AM



### Kilham Playgroup

Kilham Village Hall

Wednesdays

9.30-11.00am

Lots of toys, ride-ons and fun! £2 per child over 6 months, £1 per child under 6 months. Refreshments for children and adults. Come as and when you can make it, we would love to see you. For more info please message Amy Clarkson on 07500 069642 or visit our Facebook Page—kilhamplaygroup.

NEW From January 2025

We are open 9.00am-3.00pm Monday to Friday  
Term time

# RILLINGTON

## PRE-SCHOOL

**OUTSTANDING  
IN ALL AREAS**

**Ofsted 2020**

*"Staff are very supportive of children,  
who they know exceptionally well"*



Find out more

[www.rillingtonpreschoolplaygroup.co.uk](http://www.rillingtonpreschoolplaygroup.co.uk)

  **Tel: 07704 289080**

Excellent value at £15 for a 3-hour session.

8.30am-9.00am Breakfast club £2.50

We take children from 2yrs to School age

We take funded 2, 3's and 4's visit [ww.childcarechoices.co.uk](http://ww.childcarechoices.co.uk) to see what funding streams are available

# SHERBURN CAFÉ

OPEN THURSDAY MORNINGS

9.00AM-11.30AM

AT SHERBURN VILLAGE HALL

PLEASE POP IN AND JOIN US

FOR A FRIENDLY CUPPA!

TEA/COFFEE AND TEACAKE £1.50





## **Sherburn Local History Society**

**My life among the Vintage:  
Tractors, Cars & Aeroplanes**

**An illustrated talk by  
Bridget Laycock**

**Monday 13<sup>th</sup> April 2026 7.00pm**

**Sherburn Village Hall YO17 8PG**

**Entry £2 Members, £3 Nonmembers**

**ALL WELCOME**

**Tea, Coffee and Biscuits**

**For more information**

**[sherburnlocalhistory@gmail.com](mailto:sherburnlocalhistory@gmail.com)**

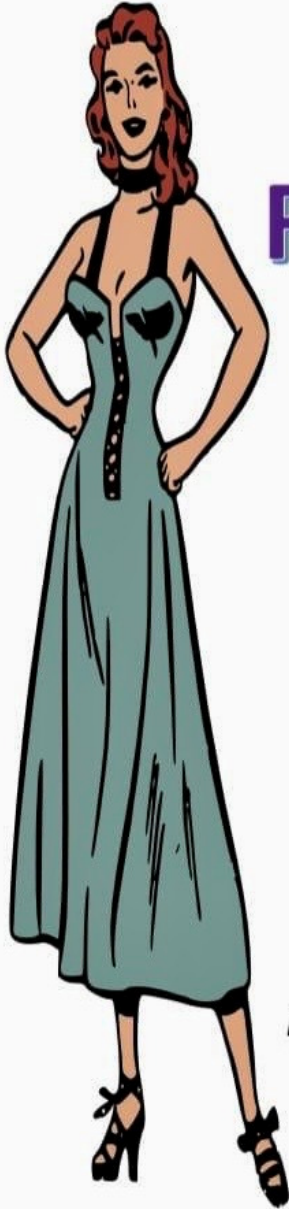

# FASHION SHOW

By Wish Upon A Starfish Filey at

**Sherburn Village Hall**

**FRIDAY 17<sup>th</sup> April at 7pm**

**Raffle**

**Refreshments**

*Affordable fashion*

*Dresses, Knitwear, Tops, Skirts & Trousers*

*Costume Jewellery & Bags*

# Wetwang Village Hall

*– 25 Years at the Heart of the Community – and Ready for a New Era*

This year, Wetwang Village Hall proudly marks 25 years of service to the community. Since opening its doors, the hall has been a hub for local life – a place where people have come together for social gatherings, classes, meetings, and countless memorable occasions.

As the hall moves into its next chapter, the focus is on expanding opportunities for businesses and organisations to benefit from its excellent facilities. With a spacious main hall that can seat 100, modern kitchen, meeting room, and accessible amenities, Wetwang Village Hall is ideally suited for:

- **Business meetings and conferences**
- **Workshops and training sessions**
- **Product launches and networking events**
- **Community partnerships and exhibitions**

Conveniently located and with parking, the hall provides a professional yet welcoming environment – at a fraction of the cost of many commercial venues. High-speed internet, audio-visual equipment, and flexible room layouts make it an ideal place for your next meeting.

As well providing a facility for business the Hall continues to be the social hub of the village. It provides an essential weekly Post Office as well as weekly coffee mornings and a monthly breakfast club serving food and drinks.

The Hall is used by local groups for activities such as pilates, table tennis, short mat bowls, pickle ball, badminton and karate.

We have an indoor bouncy castle and sound system, ideal for children's parties.

Other regular events include, jumble sales, craft fairs, bingo evenings and pub games. Probably the Hall and village is best known for its annual Scarecrow Festival which sees hundreds of people flock to the village to marvel at the scarecrow creations.

**Wetwang, Driffield YO25 9XT. 01377 236572**



**See next  
page for  
interior  
views.**





**Ganton Village Hall.**  
**The Wolds Short Mat Bowls Club.**

Tuesday and Thursday, 7pm - 9pm  
(apart from the third Thursday in each month)

First visit FREE! Why not pay this friendly club a  
visit?

A game for all ages both male and female.  
Families are welcome.  
No experience necessary.

For further information,  
contact Jean, Club Secretary, 07791787693  
[teddbandme@gmail.com](mailto:teddbandme@gmail.com)



## **Sledmere Bowls Club is looking for new members.**

Bowls is a sport for all ages and abilities, and at our small friendly club we would welcome anyone who might be interested in having a go.

Our club plays in the Driffield evening leagues and in two veterans leagues on Wednesday afternoons.

We also have our own social games and cup competitions.

The sport is an ideal way of socializing and meeting other people whilst playing this enjoyable sport.

As a member you would be able to play as little or as often as you like.

Why not give it a try?

Contact us on 07968 866428 or alternatively via our website.

[sledmerebowlsclub.co.uk](http://sledmerebowlsclub.co.uk)





Trim Tails  
Grooming

# Dog Grooming

A place for you and your dog to feel happy. lol dog grooming!

## SERVICES:

- Full Grooming & Styling
- Wash & Dry
- De-shed
- Puppy Grooming
- Hand Stripping
- Nail Trimming
- Ear Cleaning
- Teeth Cleaning



Book Now:

07940 277494



@TrimTailsGrooming

Based in Weavertorpe,  
full address will be sent when you  
book





# Ryedale Community Transport

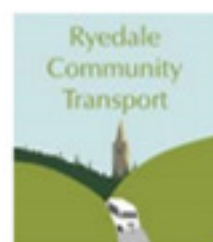

Can **YOU** spare some time to **HELP**  
your community?

\*

Do you have access to a car you  
would be happy to use?

\*

We desperately need volunteers who  
will use their own car to take people to  
medical appointments, Hairdressers  
and shopping.

\*

For more information please call  
**01653 699059**

## Timetable

### Service 190 Foxhole To Malton

#### Monday to Saturday

| Route Number                    | 190  | 190  |  |
|---------------------------------|------|------|--|
| Note                            |      |      |  |
| Foxholes, Eastfield             | 0940 | 1325 |  |
| Butterwick                      | 0943 | 1328 |  |
| Weaverthorpe                    | 0949 | 1334 |  |
| Helperthorpe                    | 0951 | 1336 |  |
| East Lutton                     | 0953 | 1338 |  |
| West Lutton                     | 0955 | 1340 |  |
| Kirby Grindalythe               | 1000 | 1345 |  |
| Duggleby                        | 1004 | 1349 |  |
| Wharram                         | 1006 | 1351 |  |
| North Grimstone, Middleton Arms | 1011 | 1356 |  |
| Settrington, School             | 1018 | 1403 |  |
| Norton                          | 1023 | 1408 |  |
| Malton, Bus Station             | 1031 | 1415 |  |
| Malton, Newgate                 | 1035 | 1419 |  |

| Route Number                    | 190  | 190  | 190  |
|---------------------------------|------|------|------|
| Note                            |      | S    | NS   |
| Malton, Newgate                 | 1230 | 1625 | 1645 |
| Malton, Bus Station             | 1233 | 1633 | 1653 |
| Norton                          | 1240 | 1640 | 1700 |
| Settrington                     | 1245 | 1645 | 1705 |
| North Grimstone, Middleton Arms | 1252 | 1652 | 1712 |
| Wharram                         | 1257 | 1657 | 1717 |
| Duggleby                        | 1259 | 1659 | 1719 |
| Kirby Grindalythe               | 1302 | 1702 | 1722 |
| West Lutton                     | 1307 | 1707 | 1727 |
| East Lutton                     | 1309 | 1709 | 1729 |
| Helperthorpe                    | 1311 | 1711 | 1731 |
| Weaverthorpe                    | 1313 | 1713 | 1733 |
| Butterwick                      | 1318 | 1718 | 1738 |
| Foxholes                        | 1321 | 1721 | 1741 |

#### Notes

S – Saturday only

NS – not Saturday

#### Route Description

From Foxholes – Eastfield, unclassified road, Butterwick, unclassified road, Weaverthorpe – Main Road, unclassified road, Helperthorpe, unclassified road, East Lutton, West Lutton – Back Lane, Malton Lane, Low Road, Kirby Grindalythe, Duggleby – Back Side, Salents Lane, Wharram le Street – Red House Farm, B1248, North Grimston, Grimston Lane, Back Lane, Settrington – Chapel Road, Town Street, Scarlet Balk Lane, Beverley Road, B1248, Wood Street, Wold Street, Church Street, Norton Road, Malton – Bus Station, Railway Street, Market Street, Newgate.

Reverse from Malton – Newgate, Finkle Street, Wheelgate, B1248, Railway Street, Bus Station, Castlegate, Church Street, Wold Street, Wood Street, Beverley Road, B1248, Scarlet