



THE WOLDS VALLEY

Warbler

A View from County Hall



Oh, give me your pity, I'm on a committee,
Which means that from morning till night,
We attend and amend and contend and defend,
Without a conclusion in sight.

We compose and propose, we suppose and oppose,
And the points of procedure are fun.
But though various notions are brought up as motions,
There's terribly little gets done.

We confer and concur, object and demur,
Reiterate all of our thoughts;
We re-hash the agenda with frequent addenda
And consider a load of reports.

We resolve and absolve, but we never dissolve
Since it's out of the question for us;
T'would be such a pity to end our committee.
Where else could we make such a fuss?

As we enter the final year of this five year electoral cycle, many parishes will have been holding their Annual Parish Meetings and Annual General Meetings. The above little verse taking a humorous view of the committee system, may seem like a load of nonsense, fuss and indicative of an over bureaucratic process. As residents consider standing before the electorate in May 2027, it's worth familiarising yourself with the constitutional process which in effect is there to protect those holding public office.

In a world that now expects instant rewards, I am often asked why local government is so slow but real growth is often invisibly slow. The strongest leaders are those who keep going without the need for quick validation. In Local Government, at whatever level, we are elected to ensure we consider the impact of decision making on all people within our society, from those well able to articulate their views, to the most vulnerable residents who frequently have little expectation.

What feels like a good decision, can turn out to be a poor one, if that decision has been made without true knowledge and consideration. Discipline is choosing the long-term outcome, even if this may not be the most popular one, taking time to consider what has or hasn't worked in the past to move us safely into the future. So, the next time you look at your council and think there "isn't a conclusion in sight" and they are making "such a fuss", I hope you will remember the onerous duty of public decision making.

Janet Sanderson
Thornton Dale and The Wolds
Executive Member for Children's Services
Telephone 01751 474516

Final copy date 18th of the month for the following months issue to:-

Trevor Thomson

Gypsy Cottage, Main Road,
Weaverthorpe, YO17 8EY

Telephone/Text 07972 132158

Email: woldsvalewarbler@gmail.com

(DISCLAIMER: Any correspondence/articles printed in the Warbler are entirely the responsibility of the contributor)

Don't forget the following Websites :-

Weaverthorpe Parish Council (weaverthorpeparishcouncil.co.uk/weaverthorpe/)

Luttons Parish Council (<http://luttonsandweaverthorpe.ryedaleconnect.org.uk>)

Foxholes with Butterwick Parish Council (<http://foxholesbutterwickpc.co.uk>)

Wolds Valley Benefice

Services in June 2026

Sunday 7th at 10am – Holy Communion at St Peter's, Helperthorpe

Sunday 14th at 10am – Holy Communion at St Mary's, Wharram le Street

Wednesday 17th June at 9:30am – Holy Communion in Weaverthorpe Village Hall

Sunday 21st at 10am – Quiet service of BCP Holy Communion at St Andrew's, Weaverthorpe

Sunday 28th June at 10am – Holy Communion at St Mary's, West Lutton

If you would like to receive a weekly email update from the churches, please email Rev Nicky at nicky@srdeanery.co.uk

Please also see our '**A Church Near You**' web page for more information on services and events.

All Saints Church, Front Street, Wold Newton

7/6/26 10.00 a.m. Holy Communion Rev. Barbara Hodgson

21/6/26 10.00 a.m. Morning Prayer Rev. Steve Cox

11/6/26 Thursday 2.00 – 3.30p.m. Come along to the church for coffee, tea, biscuits and a chat. We'll put the heating on (unless there is a heatwave) and everyone can pass a relaxed time and meet up with people they don't tend to bump into otherwise.

All information could alter, so if in any doubt please call one of the churchwardens: Anny 01262 470287 or Julie 07989 390965. Also see www.achurchnearyou.com.

All enquiries should be directed to:
Rev Barbara Hodgson – Tel: 01262 675014

Sherburn Methodist Church Services.

Sunday Worship for June:

7th June Rev Harold Stuteley Holy Communion Service.

14th June The service will be led by our Worship Team.

21st June Worship led by Rev Bruce Russell.

28th June Worship led by Rev Christine Hey.

All services begin with worship music at 10.15am leading into the service at 10.30am.

Light refreshments in the Hall afterwards and of course, everybody is welcome.

(Continued on next page)



Weaverthorpe Village Hall

Bookings

Contact Trevor Thomson

07972 132158

weaverthorpevillagehall@gmail.com

Knit & Natter (Craft)

Tuesday 13.00–15.00

Contact Trish Lake 07903 468440

Zumba

Wednesday 18.45–19.45

Contact Charlie 07746 485138

Evolve Kick Boxing

Every Monday & Thursday

8 to 13 years 18.30hrs to 19.30hrs

14 years plus 19.30hrs to 21.00hrs

Every Wednesday

Ladies 20.30 to 21.30

Contact: **Ady Pickup**

WhatsApp 07368 818855

or email Ady.evolvekb@gmail.com

Yorkshire Countrywomen

Second Tuesday of the month

Contact Sue Thomson

01944 738804

Coffee Morning

10 am - 12 pm

Second Friday of the month

Books for sale.

Everyone welcome.

Weaverthorpe Brunch Club

Third Friday of the month

Two Sittings

9.45 and 10.45

To book:-

Call/Text 07972 132158

or email

weaverthorpevillagehall@gmail.com

SUPERMOBILE LIBRARY

See separate feature for forthcoming dates.



There are still numbers available for the Village Hall 100 Club. The subscription is £12.00 per year and runs from 1st September to 31st August.

Monthly Prizes are:-

£20, £10 & £5

If you would like to become a member please just get in touch.

Tel: 07972 132158 or email:

weaverthorpevillagehall@gmail.com

Last month's draw

1st. number 11

2nd. number 10

3rd. number 21

Driffield & Langtoft Benefice

Wednesday, 3rd June, 9:30 am - All Saints', Driffield

Saturday, 6th June, 2:00 pm - All Saints', Driffield (Holy Communion (Healing))

Sunday, 7th June, 9:15 am - St Mary's, Little Driffield (Book of Common Prayer)

Sunday, 7th June, 11:00 am - St Peter's, Langtoft

Sunday, 7th June, 11:00 am - All Saints', Driffield (Morning Prayer)

Wednesday, 10th June, 9:30 am - All Saints', Driffield

Sunday, 14th June, 9:15 am - All Saints', Thwing

Sunday, 14th June, 9:15 am - St Mary's, Little Driffield (Morning Prayer)

Sunday, 14th June, 11:00 am - All Saints', Driffield

Wednesday, 17th June, 9:30 am - All Saints', Driffield

Sunday, 21st June, 8:00 am - All Saints', Driffield (Book of Common Prayer)

Sunday, 21st June, 9:15 am - St Mary's, Little Driffield (Book of Common Prayer)

Sunday, 21st June, 11:00 am - St Peter's, Langtoft

Sunday, 21st June, 11:00 am - All Saints', Driffield (Morning Prayer)

Wednesday, 24th June, 9:30 am - All Saints', Driffield

Sunday, 28th June, 9:15 am - All Saints', Thwing

Sunday, 28th June, 11:00 am - All Saints', Driffield

Wednesday, 1st July, 9:30 am - All Saints', Driffield

Saturday, 4th July, 2:00 pm - All Saints', Driffield (Holy Communion (Healing))

All enquiries should be directed to:-

Rev Stuart Grant :- 01377 257712 Mob: 07795 560065



COFFEE MORNING
Weaverthorpe Village Hall
Friday 12th June
10.00am to 12 noon

£3.00 choice of cake and a hot drink
Books for sale.
Everyone welcome



Weaverthorpe Brunch Club
Weaverthorpe Village Hall
Friday 19th June

Two sittings

9.45 and 10.45

To book:-

Text 07972 132158

by Wednesday evening latest
Please advise of any allergies
when booking

Dogs are welcome but please
advise if you are to bring one.



Weaverthorpe Village Hall
Wednesdays
7.00pm to 8.00pm
Phone Charlie on 07746 485138



Weaverthorpe Village Hall

Wheelchair available for short term
hire

(For a small donation to VH funds)

Contact:

07972 132158

weaverthorpevillagehall@gmail.com



Yorkshire Countrywomen
Weaverthorpe Branch



Chairobics, have you tried it? It is far more strenuous than you would imagine. We invited Matt, a local trainer, to our May meeting. 17 members & a couple of guests, were put through our paces with the addition of using lightweight dumbbells.

Despite being chair based it certainly felt like we had a good work out. We felt the burning! He also explained how we could continue to do the exercises at home & altered the routines for those who were less able.

No photo's, no one stopped for long enough to take any, we were too busy trying to appear fit!

The members competition for this month was an exercise related item. 1st Janet. A saw & log. 2nd Trish. Bike saddle. 3rd Julie C. Line dance items.

In an attempt to raise some funds, we have resumed our meeting raffle, thank you to Anne D for facilitating that. Thank you also to Julie M & Janet for producing a quiz sheet for us to sell. It all benefits the branch.

For our next meeting on Tues 9th June 7pm. We have invited Canine Partners to come & talk to us about their work in providing expertly trained dogs to assist disabled people The dogs are continually monitored to ensure they live full & enriched lives, while offering practical task support, as well as companionship & emotional support. Everyone is welcome to join us. Guests £5 includes refreshments

Details: suethomson31@gmail.com

Weaverthorpe Parish Council

Cleaning of the Village Green fencing

We will be carrying out a clean of the white bird mouth fencing on Weaverthorpe Village Green on Saturday 13th June commencing at 10 am. Any volunteers will be most welcome. Refreshments will be supplied.

Jeff House
Clerk to Weaverthorpe Parish Council
Tel: 01944 738841 Mobile:07901 661508
[email:clerk@weaverthorpeparishcouncil.gov.uk](mailto:clerk@weaverthorpeparishcouncil.gov.uk)

Mobile Library at
Weaverthorpe

Mon 1st June 2026 12.30 – 13.30
Mon 29th June 2026 12.30 – 13.30
Mon 27th July 2026 12.30 – 13.30
Mon 24th August 2026 12.30 – 13.30
Mon 21st Sept 2026 12.30 – 13.30
Mon 19th Oct 2026 12.30 – 13.30
Mon 16th Nov 2026 12.30 – 13.30
Mon 14th Dec 2026 12.30 – 13.30



WOLDS VALLEY CHURCHES

SUMMER CLUB



Wednesday August 12th

🕒 10am-3pm



📍 St Peter's, Helperthorpe

For children aged 5-11

Our theme is **Joy** – so join us for a summer day filled with:



Games and crafts



Stories and songs



Outdoor fun



Children 5-11 welcome!

Contact nicky@srdeanery.co.uk to book places

Southern Ryedale Deanery

Songs of PRAISE

June 7th at 4pm

St Michael's Church, Malton





Weaverthorpe & District Produce Show

Saturday 29th August 2026

at 2.15pm

Weaverthorpe Village Hall

Entries accepted from all residents of Weaverthorpe, Helperthorpe, Butterwick,
Duggleby, East Lutton, West Lutton, Foxholes, Kirby Grindalythe,
Wharram-Le-Street and Wold Newton

Childrens class entries also accepted from Grandchildren of residents & pupils attending
Luttons and Wold Newton Schools

**Entry Forms and Fees must be received at the Village Hall on Thursday
27th August 2026 between 7pm and 9pm**

Exhibits to be staged before 10am on Saturday 29th August 2026

Schedules available from:

Mrs Anne Downes, tel: 01944 738637

Or download from

weaverthorpevillagehall.weebly.com



SATURDAY 6th JUNE

1pm – 2.30pm

**Village Hall
Weaverthorpe
YO17 8EX**

**ADMISSION ADULTS £1
Includes drink & biscuit
Accompanied children free**

We would love to receive your jumble.

Please deliver to the Hall from 11.30am on the 6th or
7pm – 8pm on Friday 5th

Sorry we cannot accept electrical goods

**Proceeds to be divided between
Weaverthorpe Village Organisations.**

Weaverthorpe Open Gardens

Sunday 28th June 2026.

12 Noon to 5pm

On the day...



A wide variety of gardens.

Entry by wrist band inc program and map £5 per person available from the village hall and the paddock. Accompanied children under 16 free.



Village Hall Tea, Coffee and Cakes.

Sausage, bacon and egg baps till 2pm



Tractors, Cars and Classics on display.



Craft and plant sales



**12C Grade I listed Sykes Church
with wildlife rich churchyard.**



and more

This years charities are:



Saint Catherine's
Caring for you at Hospice and Home



Wristband required for gardens only

Contact Keri-Leigh Hetherington weaverthorpegardens@gmail.com

Event postcode YO17 8EX



Weaverthorpe open gardens

Dog Fouling in Weavertorpe

Dog fouling appears to be on the increase again. Reports regarding dog waste left on the grass verges throughout the village have been received this month.

Please be vigilant if you walk your dog at night or off the lead.

If anyone has any evidence, please report the incident to North Yorkshire Council so the owner can be prosecuted.

Similarly dog waste is just left by some owners on the Bridle path at the end of Ropery Lane.

Dog Waste Bins in Weavertorpe are sited in the following areas:-

Opposite the Village Green.

At the end of Ropery Lane.

Near to the church.

At East Bank.

Even if no-one is watching, be a responsible owner & pick it up.

Thank you





**WEST
LUTTON**



☀️ COFFEE MORNING ☀️

SATURDAY 6TH JUNE

10AM – 12PM



COFFEE MORNING



BACON BUTTIES



CAKES FOR SALE

PLANTS FOR SALE



*Join us for good food,
good company and a
warm welcome!*

12:41



Weekend Club



Second + fourth Sunday of each month. Starting October 12th

From 13:30-16:00

Activities include:

- Animal care
- Horticulture
- Arts and crafts
- Forest school



£7 per session or free for anyone accessing Universal credit

First 2 sessions free!



Email to book your place and learn more
info@animalsinreach.co.uk

 West Lutton, Malton





Would you like to support local children?



While they enjoy animals & outside activities?

SHEEP



DEAD HEDGE



RABBIT

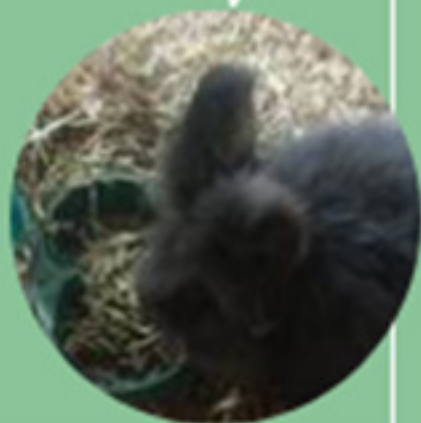

Contact Jess
07518747516



Helperthorpe Bird Notes

*An occasional series from a local birder
and sound recordist.*



For a number of years have participated in the British trust for ornithology's BBS ... the Breeding Bird Survey ... you're given a tetrad and twice a year ... recording the birds present by song ... call or visual ... it takes about an hour and you also have to record the weather and land usage ... it is different and hopefully adds to the national picture of the fortunes of our avian population ...

At the same time through the door arrives the BBS survey results for 2025 ... it does not make for good reading ... as usual ... long term free fall down trend for turtle doves

... yellowhammer ... lapwing ... also willow tit ... marsh tit ... chaffinch ... bullfinch ... even blue tit and great tit are red listed ... for the plus list are red kites ... stock doves ... and little egret ...

On all things surveying ... it is 20 years since the last bird atlas ... it has been announced that there will be a bird atlas for 2027-2031 ... details to be announced autumn 2026 ... surveying to commence 1st November 2027 ...

A walk round Wykeham lakes lifted the spirits ... in a small area there were 12 willow warblers ... five chiffchaffs ... three blackcaps and three garden warblers ...

The patch has been keeping my attention going ... with barn owl ... willow warbler ... two chiffchaff nests ... hours of sound recording going on there ... lesser whitethroat ... whitethroat ... blackcap ... no garden warbler as yet ...

Back to playing bowls after a few years absence ...

Sledmere is probably a rare place in having the chance to watch and hear curlews circulating ... occasional lucky to have them arriving with fledglings in what passes for a car park ... the other day a ball of screaming swifts was engaging along with ... buzzards ... pied wagtail ... a calling little owl ... and four greylags tanking along ... my team mates are fairly accommodating when one of their members is totally distracted ... or just shake their heads ...

Stay safe folks ... big love ... David Mellor



Kirby Grindalythe

Dates for your Diary

June

Friday 5 **NEW** Community Lunch - Village Hall - 12 noon onwards. £5 per head
Soup/breads/sandwiches/cake and buns/tea and coffee.
Book: call Marylyn 01944 738044 or email cleggjohn1946@gmail.com

Sat 20 Community Coffee Morning - 10.00am - 12.00pm - Village Hall

July

Friday 3 Community Lunch - Village Hall - 12 noon onwards. £5 per head

Sat 11 **Duck Race Carnival - Village Hall - (Timetable TBC).**
Garden Games, Children's Duck Race, Free glass of Pimms and use of BBQ. Tickets £5.00 pp (Children U16 free)

Sat 18 Community Coffee Morning - 10.00am - 12.00pm - Village Hall

Perpetual Events - MONTHLY throughout the year:

1st Friday KG Community Lunch - from 12.00pm £5 per head
Bookings Marylyn on 01944 738004 or cleggjohn1946@gmail.com

3rd Sat Community Coffee Morning - 10.00am - 12.00pm - Village Hall

Village Hall Bookings

Nick Wraith
Email: nickjpw@icloud.com
Phone/Text: 07557 657853

Please leave date, time of hire and your contact details

Kirby Grindalythe

Coffee

MORNING



3rd SATURDAY

MONTHLY



10 – 12 noon



TEA/
COFFEE



BACON
SANDWICHES



CAKES



BOOK
STALL



RAFFLE



Kirby Grindalythe Village Hall



FUNDS RAISED IN AID OF



St Andrew's Church
Kirby Grindalythe





Kirby Grindalythe Luncheon Club

The next lunch will be on Friday 5th June, doors open from 12 noon. £5 per head.

Please contact Marylyn or John at cleggjohn1946@gmail.com or 01944 738044 to reserve a seat.

FREE !! Children up to 11 years old and accompanied by an adult will get a free meal.

Details of the survey currently being conducted of the Mosaic of the Ascension in St Andrew's Church?



Our church is usually always open for services, to visitors and for private prayer as well as to experience the wonder of our James Redfern altarpiece, Clayton and Bell and Burlinson and Grylls stained glass windows and the breath-taking Salviati designed Ascension Mosaic. This is of national importance with nothing else on this scale in the UK. At the moment the church door is locked and will remain so for the next few weeks, whilst we carry out a thorough condition survey of our beautiful Salviati Mosaic of the Ascension.

We have been advised that an urgent survey of the Mosaic is required to determine the work that needs to be done and to identify out what is causing this problem. At the moment there are lots of views and opinions about what is required, but the survey will provide us with a definitive answer. For example, is the pressing problem rising damp because of a drainage issue? is the damage to the mosaic because of a structural issue causing cracking and movement of the wall behind the mosaic? is it a problem with deterioration of the mortar used to fix the glass mosaic to the walls? How fast is the deterioration? It could be a combination of a number of these issues and currently we do not know how long a timescale we have in order to preserve this mosaic.

We are delighted that **Calibre Conservation** are carrying out this survey work for us.

This survey is being conducted with the generous support of the **Yorkshire Wolds Heritage Trust** as well as using monies raised by our own fundraising efforts, enabling us to move forward with what is the first phase of the Salviati-Mosaic Conservation and Preservation Programme. Without the support of the YWHT it would have taken us many months or even years of fundraising to raise the whole amount.

This phase will provide us with a baseline view of the overall condition and deterioration of the mosaic today, as well as a definitive view of the work required to conserve the mosaic, for the benefit of future generations.

The proposed thorough condition survey including a close visual inspection of the mosaic's surface, materials (mortar, tesserae, and surface coatings) and setting wand will also check for signs of movement, damp, or deterioration, and assess the surrounding environment for any factors that could affect its long-term preservation. The 3D model and orthorectified imagery will provide an invaluable and detailed record of this beautiful and unique mosaic, which will be essential for its long-term preservation and any future conservation work. Following this survey, we will know what the issues are as well as the risks and areas requiring urgent attention. This together with a prioritised order that we need to tackle them in and the timescales we have to sort them out in future phases of the Programme.

Andy Garner



THE WESLEY CENTRE
MALTON

presents a seasonal celebration of

Summer Music

with

Trilogy Ensemble



Sunday 12th July 2.30pm

Tickets £18 / £13 / under 18s free

<https://buytickets.at/wesleycentremalton/2192402>

Tea, coffee and cake available



FOXHOLES COMMUNITY HALL
Eastfield, Foxholes, Driffield. YO25 3QW

WEEKLY CALENDAR OF SOCIAL EVENTS FOR JUNE 2026

MONDAY 1st, 8th, 15th, 22nd CRAFT GROUP :- 2.00pm till 4.00pm (Meeting Room / Every Week except last week in month 10.00am till 3.00pm)

Contact / Gill Buckley: - 07748908102

7.30pm till 9.00pm PHOTOGRAPHY CLUB (Meeting Room / 1st Monday in Month) 1st JUNE

Contact/ Sue Tyler: - 07881374805

TUESDAY 9th and 30th

7.30pm till 9.30pm PROGRESSIVE WHIST (Main Hall / 2nd Tuesday in Month) 9th JUNE

Contact / Rod Buckley: - 07748755607

**7.00pm till 9.30pm YORKSHIRE COAST FARM WOMEN'S GROUP (Main Hall) 30th JUNE
(Last Tuesday in Month) Contact / Lorraine Gilling: - 0791275529**

WEDNESDAY 3rd, 10th, 17th, 24th,

7.00pm till 9.00pm LINE DANCING (Main Hall / Every Week)

Contact/ Margot Cooper: - 07902293358

THURSDAY 4th, 11th, 18th, 25th.

1.00pm till 3.00pm ART GROUP (Main Hall / Every Week)

Contact/ Pam England (New Members Welcome, just come along and join us on the day)

7.00pm till 9.00pm SHORT MAT BOWLS (Main Hall / Every Week)

Contact/ Peter Hicks: - 07885081993 (New Members welcome)

FRIDAY 5th

4.00pm till 8.30pm PRIVATE FUNCTION (Main Hall and Kitchen) 5th JUNE

Contact Rod Buckley: - 07748755607

SATURDAY 6th, 13th, 20th, 27th.

10.30am till 12.00pm COFFEE MORNING / LIBRARY (Main Hall / Fortnightly) 6th, 20th JUNE

9.30am till 11.00pm FELLAS at FOXHOLES (Main Hall / Monthly) 27th JUNE

Contact / Gill Buckley: - 07748908102

6.30pm till 11.00pm PUB NIGHT (Main Hall and Kitchen) 27th JUNE

Contact Peter Hicks :- 07885081993 or Ann Clark :- 07984765393

**If you would like to book Foxholes Community Hall for any Social Classes, Parties,
Funeral Teas, Music Events etc. Competitive Rates / Contact: Rod Buckley: - 07748755607**



Farmhouse Coffee and Deli

146 followers · 1 following · 16 posts

Page · Café

Fresh Barista Coffee
Deli Sandwiches... [See more](#)

 Café

 Follow

 Message

All

Photos

Reels

Mentions

Details



2 reviews



Main Street, Foxholes, North Yorkshire, United Kingdom, YO25 3QE

Contact info



Farmhouse Coffee and Deli

WOLD NEWTON – JUNE 2026

ALL SAINTS' CHURCH

7/6/26 10.00 a.m. Holy Communion Rev. Barbara Hodgson

21/6/26 10.00 a.m. Morning Prayer Rev. Steve Cox

11/6/26 Thursday 2.00 – 3.30p.m. Come along to the church for coffee, tea, biscuits and a chat. We'll put the heating on (unless there is a heatwave) and everyone can pass a relaxed time and meet up with people they don't tend to bump into otherwise.

23/6/26 Summer Raffle Draw

From the beginning of May tickets are available from Anny or Julie (as below) and Amanda 01262 470993 or Margaret 01262 470818.

This year's theme includes Family Passes for RSPB Bempton, Sledmere House & Gardens and Sewerby House & Gardens as well as many other great prizes! Tickets cost £1 each – why not buy a book of 5 at that price!?

All information could alter, so if in any doubt please call one of the churchwardens: Anny 01262 470287 or Julie 07989 390965. Also see www.achurchnearyou.com.

The church remains open daily for private prayer and contemplation; also for visitors wishing to experience its amazing history and beauty as well as accessing the village Library/Book Exchange. (Light switches to the left of the door as you enter.)

THE HINGE BOX – this is in the church porch and continues to be very well supported, providing much needed food and essentials for struggling, local families. Based in Bridlington, the Hinge is now receiving more referrals from local authorities and is even busier than it was. All donations are very much appreciated. A can of beans, a bar of soap ... all become major and welcome gifts. This small village helps to keep many families from hunger and isolation.

WOLD NEWTON COMMUNITY FACEBOOK PAGE

This continues to provide much needed community information. Books and resources are based in the church, which is opened every day by a large rota of volunteers, without whom it could not be done.

MOBILE LIBRARY

This will park at the bus shelter on WEDNESDAY, 17/6/26 1.30 – 2.00p.m..

Grab a book! Also hearing aid batteries and caddy bags for food waste..... Oh! And access to a whole world of books of course = access to the world! Plus – you meet people!

THE COMMUNITY CENTRE - for all information regarding hire of the Centre and events there, please contact Judith 01262 470368.

'COFFEE, CAKE & A CHAT' Saturday 27/6/26 10.00 – 12.00 a.m.

Come one and all, mingle, catch-up and make plans for Summer.

Regular Events:-

Mondays 2 – 3 p.m. Line Dancing with Margo

Tuesdays 10 – 11 a.m. Tai Chi classes led by Wendy. £5 per session.

Just come along, make new friends – get fit!

For all events contact Judith, as below.

HALL HIRE

2 are available.

Smaller room is suitable for meetings, courses & small group events.

Larger hall is for parties, events, dancing etc..

Charges: £5 and £6 per hour, respectively plus heating costs.

To book: contact Judith 01262 470 368/ 0773185760

NATIONAL THEATRE PRODUCTION

3rd June, 2026 - Community Centre at 6.30 p.m.

All Saints' Church presents the National Theatre's production of:-

'THE PLAYBOY OF THE WESTERN WORLD'

Nicola Coughlan joins Eanna Hardwicke in a play of youth and self-discovery.

Certificate 15.

Entry £10, includes refreshments.



FUN QUIZ



Held on the first Thursday of every month

Starts at 7:30pm

★ Teams of up to four ★

£3

per player

Venue:
Wold Newton
Community Hall



Raffle



Donations of raffle prizes
are gladly accepted





The Wold Cottage

We are delighted we won East Yorkshire's Best B&B in November 2024.

Thank you for sending your family & friends to stay with us.

We offer B&B in our beautiful Georgian House, with views over The Yorkshire Wolds.

Self Catering options, an apartment that sleeps two, a cottage sleeps four, a cottage that sleeps four with Hot Tub or The Garden Room sleeps 2 all on ground floor with hot tub. Touring site for those who have caravans or motor home.

Please check out our website www.woldcottage.com or call Katrina 07811203336

Thwing Coffee Morning



Join us for some friendly chat & banter
on
The First Saturday of Every Month
between 10am & 12noon
Thwing Parish Room, Church Lane, Thwing

Community Wednesdays

with Coffee & Cake

at

Hunmanby

Community Centre



Every Wednesday 10 am to 12 noon
from 31st July 2024



Coffee & Chat

Join us to enjoy tea, coffee, juice & cakes while
relaxing and chatting. Everyone is welcome.

Tell your friends, the more the merrier!



THE CHURCH ROOM

Langtoft

A community facility open for use by residents of the village and surrounding area supported and managed by a small group of independent volunteers



The Church Room in Langtoft is available for hire all year round.

At only **£8 per hour** this represents a value for money option for all kinds of events including :

Private parties and social groups

Meetings and presentations

Band or show rehearsals

Organised sales and fairs

Kitchen facilities available and up to date heating system installed

For enquiries or booking please contact :

Sue 07813 925233

LANGTOFT CHURCH ROOMS



COFFEE MORNING, CAKE & BACON BUTTIES

LAST SATURDAY
OF EVERY MONTH
10AM TO 11.30AM



Kilham Playgroup

Kilham Village Hall

Wednesdays

9.30-11.00am

Lots of toys, ride-ons and fun! £2 per child over 6 months, £1 per child under 6 months. Refreshments for children and adults. Come as and when you can make it, we would love to see you. For more info please message Amy Clarkson on 07500 069642 or visit our Facebook Page—kilhamplaygroup.

RILLINGTON PRE-SCHOOL



STRONG IN ALL AREAS

Ofsted Inspection February 2026

Ofsted



Read our report ↗

**2, 3, 4 YEAR OLD
PLACES AVAILABLE!**

WHY CHOOSE US?

- ★ The pre-school provides a welcoming, supportive environment and maintains strong partnerships with parents.
- ★ Staff know the children exceptionally well and offer consistently high levels of support.
- ★ Strong, positive relationships are established between staff and children.
- ★ Children demonstrate enthusiasm for learning and engage actively in activities.
- ★ The curriculum is ambitious, well-designed, and delivered by an experienced and highly qualified team.
- ★ Children receive excellent support for their personal, social, and emotional development.



FUNDED PLACES AVAILABLE



Located in
Rillington Village Hall



Call us:
07704289080



Website:
www.rillingtonpreschoolplaygroup.co.uk

LIMITED PLACES AVAILABLE – CONTACT US TODAY!

SHERBURN CAFÉ

OPEN THURSDAY MORNINGS

9.00AM-11.30AM

AT SHERBURN VILLAGE HALL

PLEASE POP IN AND JOIN US

FOR A FRIENDLY CUPPA!

TEA/COFFEE AND TEACAKE £1.50





Sherburn Local History Society

NORTH YORKSHIRE MOORS RAILWAY

BEECHING TO NOW!

AN ILLUSTRATED TALK

JOHN BRUCE

STATION MASTER AT GOATHLAND STATION

PLEASE NOTE DATE CHANGE

Due to unforeseen circumstances the date for this
meeting will now take place on
The Monday 15th June 7pm

SHERBURN VILLAGE HALL YO17 8PG

TEA, COFFEE AND BISCUITS

RAFFLE

Members £2 non members £3

For more information: sherburnlocalhistory@gmail.com

Wetwang Village Hall

– 25 Years at the Heart of the Community – and Ready for a New Era

This year, Wetwang Village Hall proudly marks 25 years of service to the community. Since opening its doors, the hall has been a hub for local life – a place where people have come together for social gatherings, classes, meetings, and countless memorable occasions.

As the hall moves into its next chapter, the focus is on expanding opportunities for businesses and organisations to benefit from its excellent facilities. With a spacious main hall that can seat 100, modern kitchen, meeting room, and accessible amenities, Wetwang Village Hall is ideally suited for:

- **Business meetings and conferences**
- **Workshops and training sessions**
- **Product launches and networking events**
- **Community partnerships and exhibitions**

Conveniently located and with parking, the hall provides a professional yet welcoming environment – at a fraction of the cost of many commercial venues. High-speed internet, audio-visual equipment, and flexible room layouts make it an ideal place for your next meeting.

As well providing a facility for business the Hall continues to be the social hub of the village. It provides an essential weekly Post Office as well as weekly coffee mornings and a monthly breakfast club serving food and drinks.

The Hall is used by local groups for activities such as pilates, table tennis, short mat bowls, pickle ball, badminton and karate.

We have an indoor bouncy castle and sound system, ideal for children's parties.

Other regular events include, jumble sales, craft fairs, bingo evenings and pub games. Probably the Hall and village is best known for its annual Scarecrow Festival which sees hundreds of people flock to the village to marvel at the scarecrow creations.

Wetwang, Driffield YO25 9XT. 01377 236572



**See next
page for
interior
views.**





Ganton Village Hall.
The Wolds Short Mat Bowls Club.

Tuesday and Thursday, 7pm - 9pm
(apart from the third Thursday in each month)

First visit FREE! Why not pay this friendly club a
visit?

A game for all ages both male and female.
Families are welcome.
No experience necessary.

For further information,
contact Jean, Club Secretary, 07791787693
teddbandme@gmail.com



Sledmere Bowls Club is looking for new members.

Bowls is a sport for all ages and abilities, and at our small friendly club we would welcome anyone who might be interested in having a go.

Our club plays in the Driffield evening leagues and in two veterans leagues on Wednesday afternoons.

We also have our own social games and cup competitions.

The sport is an ideal way of socializing and meeting other people whilst playing this enjoyable sport.

As a member you would be able to play as little or as often as you like.

Why not give it a try?

Contact us on 07968 866428 or alternatively via our website.

sledmerebowlsclub.co.uk



Empty Your Attic!

Sledmere Stately Home Charity Car Boot Sale

Sunday 12th July 2026

9am - 2pm

- Around 100 stalls selling a range of antiques, vintage items and collectibles
- Valuations by **Caroline Hawley** from BBC's *Bargain Hunt* and *Flog It*
- Hot and cold refreshments
 - Grand Raffle

Stalls must be pre-booked

Sledmere House Park, YO25 3XR

sledmere-charitycarbootsale@outlook.com
(01377) 236221

Proceeds to Saint Catherine's Hospice,
Sledmere Village Hall,
St Marys Church Sledmere &
The Wagoners' Special Reserve Museum Trust



Trim Tails
Grooming

Dog Grooming

A place for you and your dog to feel happy. lol dog grooming!

SERVICES:

- Full Grooming & Styling
- Wash & Dry
- De-shed
- Puppy Grooming
- Hand Stripping
- Nail Trimming
- Ear Cleaning
- Teeth Cleaning



Book Now:

07940 277494



@TrimTailsGrooming

Based in Weavertorpe,
full address will be sent when you
book





ANDYSMANCLUB run peer-to-peer support groups for men aged 18+ going through storms in their lives, every Monday at 7 pm excluding bank holidays. Clubs are free to attend with no registration required.

The group was founded after the death by suicide of Andy Roberts. Andy gave no indication to his family that he was suicidal, as a result, his brother-in-law, Luke Ambler, and mother, Elaine Roberts, founded ANDYSMANCLUB in the hope that men who struggled to open up had a safe space to do so.

The first ANDYSMANCLUB session ran in Halifax in 2016, with 9 men in attendance on the night. The groups follow the same model they did on the first night and are now available in hundreds of locations nationwide, stretching from Plymouth to Aberdeen. Following on from the COVID-19 pandemic, ANDYSMANCLUB created an online function via Google Meet. This follows the same model and enables men who cannot leave their home due to a variety of issues to join sessions. In the long-term, the charity aims to have a location within 30 minutes travel of any man in the UK.

There are local groups at Pickering, Scarborough and Malton.

To find out more, email info@andysmanclub.co.uk or head to www.andysmanclub.co.uk



Ryedale Community Transport

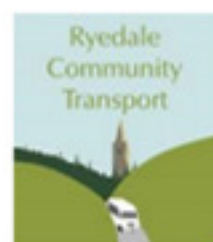

Can **YOU** spare some time to **HELP**
your community?

*

Do you have access to a car you
would be happy to use?

*

We desperately need volunteers who
will use their own car to take people to
medical appointments, Hairdressers
and shopping.

*

For more information please call
01653 699059

Timetable

Service 190 Foxhole To Malton

Monday to Saturday

Route Number	190	190	
Note			
Foxholes, Eastfield	0940	1325	
Butterwick	0943	1328	
Weaverthorpe	0949	1334	
Helperthorpe	0951	1336	
East Lutton	0953	1338	
West Lutton	0955	1340	
Kirby Grindalythe	1000	1345	
Duggleby	1004	1349	
Wharram	1006	1351	
North Grimstone, Middleton Arms	1011	1356	
Settrington, School	1018	1403	
Norton	1023	1408	
Malton, Bus Station	1031	1415	
Malton, Newgate	1035	1419	

Route Number	190	190	190
Note		S	NS
Malton, Newgate	1230	1625	1645
Malton, Bus Station	1233	1633	1653
Norton	1240	1640	1700
Settrington	1245	1645	1705
North Grimstone, Middleton Arms	1252	1652	1712
Wharram	1257	1657	1717
Duggleby	1259	1659	1719
Kirby Grindalythe	1302	1702	1722
West Lutton	1307	1707	1727
East Lutton	1309	1709	1729
Helperthorpe	1311	1711	1731
Weaverthorpe	1313	1713	1733
Butterwick	1318	1718	1738
Foxholes	1321	1721	1741

Notes

S – Saturday only

NS – not Saturday

Route Description

From Foxholes – Eastfield, unclassified road, Butterwick, unclassified road, Weaverthorpe – Main Road, unclassified road, Helperthorpe, unclassified road, East Lutton, West Lutton – Back Lane, Malton Lane, Low Road, Kirby Grindalythe, Duggleby – Back Side, Salents Lane, Wharram le Street – Red House Farm, B1248, North Grimston, Grimston Lane, Back Lane, Settrington – Chapel Road, Town Street, Scarlet Balk Lane, Beverley Road, B1248, Wood Street, Wold Street, Church Street, Norton Road, Malton – Bus Station, Railway Street, Market Street, Newgate.

Reverse from Malton – Newgate, Finkle Street, Wheelgate, B1248, Railway Street, Bus Station, Castlegate, Church Street, Wold Street, Wood Street, Beverley Road, B1248, Scarlet