



THE WOLDS VALLEY

Warbler

A View from County Hall



This month, North Yorkshire Council reaches its third anniversary, and a reflection on the considerable work undertaken in just three years would seem appropriate. Rolling eight authorities into one has required us to work consistently around the county.

Reviewing the disparity of policies and charging for a broad and diverse range of services including support for children and adults, Public Toilets, Leisure Services and Waste Recycling to name but a few. NYC staff have worked tirelessly to embed new structures, build new teams, create new policies, deliver on key projects and cement our position as a new, high-performing authority.

Since April 2023, strong performance has been maintained across many service areas against the backdrop of considerable change and financial challenge. NYC has -

- Achieved an outstanding judgement for our Children Services.
 - Ranking third nationally for Adult Social Care services by CQC at the time of inspection.
 - Secured £40 million of investment to transform leisure services across the county
 - Approved plans to deliver a minimum of 500 new council homes by 2029, and over £40 million invested in existing homes.
 - Embedded a new waste recycling model, allowing more waste to be diverted from landfill.
- Progressing key transport projects critical to the region.

In the years ahead, local government across the country will be faced with increasing financial challenge. North Yorkshire has been dealt an increasingly difficult position, following changes to national policy. Previously in 2024, the Rural Services Delivery Grant was removed by Government, resulting in a £14 million per year loss to the Council. Further loss of almost £20 million per year in core government grant is expected via the implementation of Fair Funding, a move which does not look particularly "fair" to North Yorkshire as it fails to adequately account for the additional costs incurred in delivering services in rural areas. The cumulative impact of these changes, coupled with demand pressures in social care and Special Educational Needs and Disabilities (SEND), cannot be overstated. As a result, more difficult decisions lie ahead.

The move to a unitary authority through Local Government Reorganisation has enabled us to seize economies of scale and build a solid foundation for the Council to continue its strong record of service delivery. It is of note that almost 70% of the Council's proposed savings programme can be attributed to this reorganisation and for that we have to be thankful.

Janet Sanderson
Thomton Dale and The Wolds
Executive Member for Children's Services
Telephone 01751 474516

Final copy date 18th of the month for the following months issue to:-

Trevor Thomson

Gypsy Cottage, Main Road,
Weaverthorpe, YO17 8EY

Telephone: 01944 738804 or 07972 132158

Email: woldsvalleywarbler@gmail.com

(DISCLAIMER: Any correspondence/articles printed in the Warbler are entirely the responsibility of the contributor)

Don't forget the following Websites :-

Weaverthorpe Parish Council (weaverthorpeparishcouncil.co.uk/weaverthorpe/)

Luttons Parish Council (<http://luttonsandweaverthorpe.ryedaleconnect.org.uk>)

Foxholes with Butterwick Parish Council (<http://foxholesbutterwickpc.co.uk>)

Wolds Valley Benefice

Services in May 2026

Sunday 3rd at 10am – Holy Communion at St Peter's, Helperthorpe

Sunday 10th at 10am – Holy Communion at St Mary's, Wharram le Street

Thursday 14th at 7pm – Ascension Day Service at St Andrew's, Kirby Grindalythe

Sunday 17th at 10am – Quiet service of BCP Holy Communion at St Andrew's, Weaverthorpe

Monday 18th from 10am to 3pm – The Lord's Prayer, a 'quiet day' of teaching, discussion and stillness as we explore the Lord's Prayer together in Kirby Grindalythe Village Hall and St Andrew's, Church

Wednesday 20th at 9:30am – in Weaverthorpe Village Hall - A short service of Holy Communion followed by refreshments and a chance to have a natter!

Sunday 24th (Pentecost) at 10am - Holy Communion at St Mary's, West Lutton
and

At 4pm – St Mary's, Wharram le Street, Pentecost Firepit service with the Archdeacon of York, Liz Hassall

Wednesday 27th May at 2pm – Sing and natter (an afternoon of our favourite hymns followed by afternoon tea. Boardgames available for those who wish to linger and play.) In Weaverthorpe Village Hall

Sunday 31st (Trinity Sunday) at 10am – Holy Communion at St Andrew's, Kirby Grindalythe

If you would like to receive a weekly email update from the churches, please email Rev Nicky at nicky.allison@outlook.com
Please also see our '**A Church Near You**' web page for more information on services and events.

Midweek Holy Communion

Each month, The Wolds Valley Churches hold one mid-week service of Holy Communion in Weaverthorpe Village Hall.

The service is on the third Wednesday of each month at 9:30am, and lasts approx. 30mins, leaving plenty of time to enjoy a cuppa, and biscuits and a natter.

All are very welcome at this service, which aims to be accessible for all.

Dates for the services in 2026 are:

20th May; 17th June; 15th July; 19th August; 16th September; 21st October; 18th November and 16th December.

For more information or to discuss any access needs please contact Rev Nicky on 01944 738540.

(Continued on next page)



COFFEE MORNING
Weaverthorpe Village Hall
Friday 8th May
10.00am to 12 noon

£3.00 choice of cake and a hot drink
Books for sale.
Everyone welcome



Weaverthorpe Brunch Club
Weaverthorpe Village Hall
Friday 15th May

Two sittings

9.45 and 10.45

To book:-

Text 07972 132158

by Wednesday evening latest
Please advise of any allergies
when booking

Dogs are welcome but please
advise if you are to bring one.



Weaverthorpe Village Hall
Wednesdays

7.00pm to 8.00pm

Phone Charlie on 07746 485138



Weaverthorpe Village Hall

Wheelchair available for short term
hire

(For a small donation to VH funds)

Contact:

07972 132158

weaverthorpevillagehall@gmail.com

Driffield & Langtoft Benefice

Saturday, 2nd May, 2:00 pm - All Saints', Driffield

Sunday, 3rd May, 9:15 am - St Mary's, Little Driffield (Book of Common Prayer)

Sunday, 3rd May, 11:00 am - St Peter's, Langtoft

Sunday, 3rd May, 11:00 am - All Saints', Driffield (Morning Prayer)

Wednesday, 6th May, 9:30 am - All Saints', Driffield

Sunday, 10th May, 9:15 am - All Saints', Thwing

Sunday, 10th May, 9:15 am - St Mary's, Little Driffield (Morning Prayer)

Sunday, 10th May, 11:00 am - All Saints', Driffield

Wednesday, 13th May, 9:30 am - All Saints', Driffield

Ascension Day

Thursday, 14th May, 7:00 pm - St Peter's, Langtoft

Saturday, 16th May, 2:00 pm - All Saints', Driffield (Informal Worship)

Sunday, 17th May, 8:00 am - All Saints', Driffield (Book of Common Prayer)

Sunday, 17th May, 9:15 am - St Mary's, Little Driffield (Book of Common Prayer)

Sunday, 17th May, 11:00 am - St Peter's, Langtoft

Sunday, 17th May, 11:00 am - All Saints', Driffield (Morning Prayer)

Wednesday, 20th May, 9:30 am - All Saints', Driffield

Sunday, 24th May, 9:15 am - All Saints', Thwing

Sunday, 24th May, 11:00 am - All Saints', Driffield

Wednesday, 27th May, 9:30 am - All Saints', Driffield

Sunday, 31st May, 8:00 am - All Saints', Driffield (Book of Common Prayer)

Sunday, 31st May, 10:00 am - St Nicholas', Butterwick

Wednesday, 3rd June, 9:30 am - All Saints', Driffield

Saturday, 6th June, 2:00 pm - All Saints', Driffield

Sunday, 7th June, 9:15 am - St Mary's, Little Driffield (Book of Common Prayer)

Sunday, 7th June, 11:00 am - St Peter's, Langtoft

Sunday, 7th June, 11:00 am - All Saints', Driffield (Morning Prayer)

**All enquiries should be directed to:-
Rev Stuart Grant :- 01377 2577 12 Mob: 07795 560065**

(Continued on next page)



Weaverthorpe Village Hall

Bookings

Contact Trevor Thomson

07972 132158

weaverthorpevillagehall@gmail.com

Knit & Natter (Craft)

Tuesday 13.00–15.00

Contact Trish Lake 07903 468440

Zumba

Wednesday 18.45–19.45

Contact Charlie 07746 485138

Evolve Kick Boxing

Every Monday & Thursday

8 to 13 years 18.30hrs to 19.30hrs

14 years plus 19.30hrs to 21.00hrs

Every Wednesday

Ladies 20.30 to 21.30

Contact: Ady Pickup

WhatsApp 07368 818855

or email Ady.evolvekb@gmail.com

Yorkshire Countrywomen

Second Tuesday of the month

Contact Sue Thomson

01944 738804

Coffee Morning

10 am - 12 pm

Second Friday of the month

Books for sale.

Everyone welcome.

Weaverthorpe Brunch Club

Third Friday of the month

Two Sittings

9.45 and 10.45

To book:-

Call/Text 07972 132158

or email

weaverthorpevillagehall@gmail.com

SUPERMOBILE LIBRARY

See separate feature for forthcoming dates.



There are still numbers available for the Village Hall 100 Club. The subscription is £12.00 per year and runs from 1st September to 31st August.

Monthly Prizes are:-

£20, £10 & £5

If you would like to become a member please just get in touch.

Tel: 07972 132158 or email:

weaverthorpevillagehall@gmail.com

Last month's draw

1st. number 40

2nd. number 57

3rd. number 16

All Saints Church, Front Street, Wold Newton

3/5/26 10.00 a.m. Celtic Service Rev. Barbara Hodgson.

24/5/26 10.00 a.m. Holy Communion – Pentecost -
The Revs. Robert & Philippa

14/5/26 Thursday 2.00 – 3.30p.m. Come along to the church for coffee, tea and a chat. We'll put the heating on and everyone can pass a relaxed time and meet up with people they don't tend to bump into during the dark, cold months.

TUESDAY 26th May 2.00 – 3.30 p.m.

Children's activity afternoon. Crafts, games, stories and refreshments. All ages very welcome.

All information could alter, so if in any doubt please call one of the churchwardens: Anny 01262 470287 or Julie 07989 390965. Also see www.achurchnearyou.com.

All enquiries should be directed to:
Rev Barbara Hodgson – Tel: 01262 675014

Sherburn Methodist Church Services.

Services for May.

3rd May The service will be led by our Worship Team

10th May Worship led by Rev Trevor Haigh.

17th May The Holy Communion Service will be led by Rev Harold Stutely

24th May Worship for Pentecost Sunday will be led by Rev Pam Ward

31st May Trinity Sunday Worship to be led by Mrs Carol Rochnia.

Services begin at 10.30am. here will be light refreshments afterwards and of course everybody is welcomed to come along.

Weaverthorpe Parish Council

The Annual Meeting of
Weaverthorpe Parish Council
will be held at 7pm on
Monday 18th May 2026 in
Weaverthorpe Village Hall.

All residents are welcome to
attend.

weaverthorpeparishcouncil@gmail.com

Mobile Library at Weaverthorpe

Mon 8th May 2026 12.30 – 13.30
Mon 1st June 2026 12.30 – 13.30
Mon 29th June 2026 12.30 –
13.30
Mon 27th July 2026 12.30 –
13.30
Mon 24th August 2026 12.30 –
13.30
Mon 21st Sept 2026 12.30 –
13.30
Mon 19th Oct 2026 12.30 – 13.30
Mon 16th Nov 2026 12.30 –
13.30
Mon 14th Dec 2026 12.30 –
13.30

Are you concerned about speeding in Helperthorpe, East Lutton and West Lutton?

Now's the chance to have your say!

Come to the **Annual Parish Meeting** at Kirby Grindalythe
Village Hall on **Wednesday 20th May at 6:30pm**

Luttons Parish Council is holding the Annual Parish Meeting
on Wednesday 20th May, and we would really like to hear
your views about speeding in the Parish.

We are also considering the creation of a Working Group
made up of Parish Council representatives and members
of the community which would look at ways of tackling
speeding traffic and other road safety issues.

But we need you to help us by:

- telling us your concerns
- putting forward ideas and suggestions for solving those issues
- committing to volunteer initiatives such as a Working Group
- agreeing to us purchasing the equipment to tackle the problem

Perhaps you don't think there's an issue with speeding in the
Parish? It's just as important that you tell us, as we have to be
guided by the majority view.

Whatever your views, and however you feel, please come along
to Kirby Grindalythe Village Hall on Wednesday 20th May
and have your say!

Southern Ryedale Deanery Away Day

— May 12th • 11am —

Meet at St Hilda's Priory, YO21 3SL



Lunch at Sneaton Castle



Free Time in Whitby



— Contact admin@srdeanery.co.uk to book your place —

Southern Ryedale Deanery

Songs of PRAISE

June 7th at 4pm

St Michael's Church, Malton





WEAVERTHORPE ANNUAL CLAY SHOOT

In aid of St. Andrew's Church

On Thursday, June 4th 2026 from 6pm
At Cottondale Shooting Ground, Staxton YO12 4TG
By kind permission of the Harper family

Sporting – 32 clays £20

Refreshments available – burgers and soft drinks

Raffle

For more information contact Andrew Mason 01944 738238





Yorkshire Countrywomen
Weaverthorpe Branch



MenoChef **RECIPE**

CANNELLINI, LEMON AND ROSEMARY DIP WITH CRUDITES

Bean dips are a great source of plant-based protein, fibre, and essential fats. Cannellini beans particularly contain a wealth of B vitamins, as well as iron, potassium, and zinc. Rosemary may help to boost cognitive health, improve mood and reduce inflammation. Extra virgin olive oil is a rich source of antioxidants and anti-inflammatory fats, that are beneficial for brain and bone health.

30 mins Serves 4 as a snack

PER SERVING:
220 kcal / 30g carbs / 10g protein

INGREDIENTS

400 g cooked cannellini or butter beans, well-drained.
(Reserve a few beans for garnish)
2 tbsp extra virgin olive oil
1 tbsp fresh rosemary leaves
1 clove garlic
1 lemon juice and zest
½ tsp cayenne pepper
salt and pepper

Your choice of veg eg:
2 carrots, ½ cucumber, 1 pepper,
6 radishes



In a bowl, add beans, oil, lemon juice and zest, and garlic. Add a little salt and pepper. (Reserve a few beans back for decoration.)
Blend until smooth.
Taste and adjust seasoning if necessary.
Serve dip into a bowl, top with a few beans, a drizzle of olive oil, cayenne pepper, and a few rosemary sprigs.
Chop the veg into strips and arrange on a plate around the dip.

Recipe by
Lucie Simon

Sponsored by Menopause Experts through **Menopause Experts**

GLW RECIPE ICONS
 suitable for vegetarians
 suitable for vegans
 gluten free

We had a very interesting & informative talk entitled 'Glow from the Inside Out' Feel Good, Food, Lifestyle & Skin Health. Our speaker Nicole is a MenoChef, basically a menopause champion. She was very passionate about the subject, giving talks & running cafes in various places, offering support & instruction on balancing hormones through diet.

Our next meeting. Come & join us if you fancy trying 'Chairobics'. Tues 12th May @ 7pm in the Village Hall. £5pp inc. refreshments.
It is an easy seated exercise for all abilities & hopefully will appeal to both male & females.

Should be fun! We look forward to seeing you there.

Book in with suethomson31@gmail.com



SATURDAY 6th JUNE

1pm – 2.30pm

**Village Hall
Weaverthorpe
YO17 8EX**

**ADMISSION ADULTS £1
Includes drink & biscuit
Accompanied children free**

We would love to receive your jumble.

Please deliver to the Hall from 11.30am on the 6th or
7pm – 8pm on Friday 5th

Sorry we cannot accept electrical goods

**Proceeds to be divided between
Weaverthorpe Village Organisations.**

Weaverthorpe Open Gardens

Sunday 28th June 2026.

12 Noon to 5pm

On the day...



A wide variety of gardens.

Entry by wrist band inc program and map £5 per person available from the village hall and the paddock. Accompanied children under 16 free.



Village Hall Tea, Coffee and Cakes.

Sausage, bacon and egg baps till 2pm



Tractors, Cars and Classics on display.



Craft and plant sales



**12C Grade I listed Sykes Church
with wildlife rich churchyard.**



and more

This years charities are:



Saint Catherine's
Caring for you at Hospice and Home



Wristband required for gardens only

Contact Keri-Leigh Hetherington weaverthorpegardens@gmail.com

Event postcode YO17 8EX



Weaverthorpe open gardens

Dog Fouling in Weavertorpe

Dog fouling appears to be on the increase again. Reports regarding dog waste left on the grass verges throughout the village have been received this month.

Please be vigilant if you walk your dog at night or off the lead.

If anyone has any evidence, please report the incident to North Yorkshire Council so the owner can be prosecuted.

Similarly dog waste is just left by some owners on the Bridle path at the end of Ropery Lane.

Dog Waste Bins in Weavertorpe are sited in the following areas:-

Opposite the Village Green.

At the end of Ropery Lane.

Near to the church.

At East Bank.

Even if no-one is watching, be a responsible owner & pick it up.

Thank you



What's On In West Lutton



From February 2026 Coffee Mornings will move to the FIRST Saturday of the month



Coffee Mornings

Join us for a natter with Tea or Coffee and a Bacon Buttie.



Monthly Walks

Our friendly group meets outside The Three Tuns or St Mary ' s Church on the last Sunday of each month at 1pm. Dogs are welcome on a lead. Tea & Cakes in the church afterwards!







**WEST
LUTTON**

**PLANT SALE &
COFFEE MORNING**

**SATURDAY 2ND MAY
10AM TO 12PM**

Enjoy our bacon and vegan butties,
home-made cakes and cuppas 



Plant sale at the church
A variety of plants for your garden

(Offered plants/cuttings welcome)

Community fun for all



ALL WELCOME

West Lutton Coffee Morning

**New date
1st Saturday
every month**



Bacon and vegan Butties



Weekend Club



Second + fourth Sunday of each month. Starting October 12th

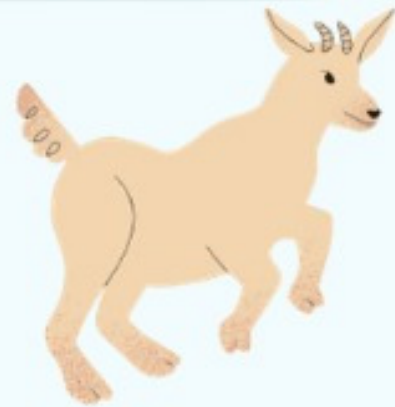

From 13:30-16:00

Activities include:

- Animal care
- Horticulture
- Arts and crafts
- Forest school

£7 per session or free for anyone accessing Universal credit

First 2 sessions free!



Email to book your place and learn more
info@animalsinreach.co.uk

 West Lutton, Malton





Would you like to support local children?



While they enjoy animals & outside activities?

SHEEP



DEAD HEDGE

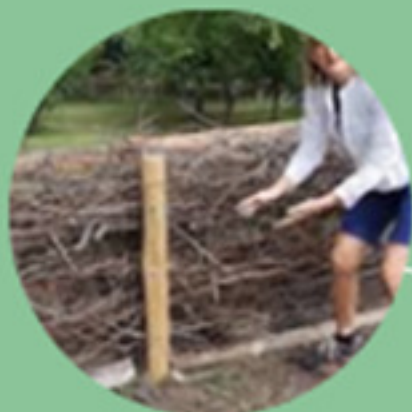

RABBIT

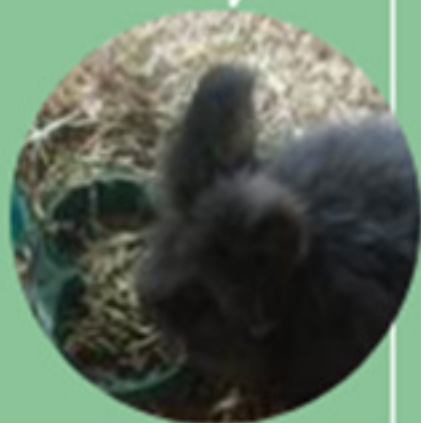

Contact Jess
07518747516



Helperthorpe Bird Notes

*An occasional series from a local birder
and sound recordist.*



Have been spending quite some time sound recording chiffchaffs ... have at least three pairs on the patch ... they are extremely active ... the name of chiffchaff sounds rather mundane ... the variation in their song is quite interesting ... some speed up ... slow down ... hitch kick sounding like two birds ... some chaff before chiffing ... occasionally they sing their song with a willow warbler flourish ... and like the wren they positively pulse with the effort of singing ... their tail wag is a good characteristic ... luckily at times you can get really close to their daily routines ...

Other migrant arrivals include just recently ... yellow wagtail ... whitethroat ... willow warbler ... blackcap ... swallow ... house martin ... hopefully swift ... lesser whitethroat ... and garden warbler to follow ...

Patch birds have included ... two barn owls ... buzzards ... and a red kite which has been around for some time ...

Lists are always interesting ... so the list for red kite nest contents has included ... cuddly toys ... sunglasses ... a tennis ball ... skipping rope ... being patriotic an England football flag ... mr w Shakespeare recorded such behaviour in the winter's tale ... 'when the red kite builds, look to lesser linen' ... clothes line pilferers ...

And for something rather different ... in America there are a group of woodpeckers called sap suckers ... they drill rows or ladders of holes ... sap wells ... they then return to drink the oozing sap ... it is considered that this maybe of importance during the period of gaining energy to start nesting ... so the point is ... there are a number of articles now showing that great spotted woodpeckers also exhibit this behaviour ... who knew ..?



David Mellor

Kirby Grindalythe

Dates for your Diary

May

Saturday 16 Community Coffee Morning - 10.00am - 12.00pm - Village Hall

Sunday 24 **Table Top Sale - Village Hall - 10am - 1pm - £10 per table.**

To Book ☎ Barbara Crompton - 07989 916615

June

Saturday 20 Community Coffee Morning - 10.00am - 12.00pm - Village Hall

July

Saturday 11 **Duck Race Carnival - Village Hall - (Timetable TBC).**

Garden Games, Children's Duck Race, Free glass of Pimms and use of BBQ.
Tickets £5.00pp (Children U16 free)

Saturday 18 Community Coffee Morning - 10.00am - 12.00pm - Village Hall

Perpetual Events - MONTHLY throughout the year:

3rd Saturday - Community Coffee Morning - 10.00- 12.00

Village Hall Bookings

Nick Wraith

Email: nickjpw@icloud.com

Phone/Text: 07557 657853

Please leave date, time of hire and your contact details

TABLE TOP SALE

you never know what you'll find

SELL YOUR UNWANTED STUFF

CLEAR OUT YOUR HOME & GARAGE

Tables 150 x 75cm - £10 each

Sunday 24 May
10am - 1pm

CASH ONLY

Village Hall
Kirby Grindalythe

REFRESHMENTS AVAILABLE

BACON SANDWICHES, TEA, COFFEE & CAKE



More information and book table **Barbara 07989 916615**

Community Coffee Morning

Kirby Grindalythe Village Hall

3rd Saturday of the month
10am – 12 noon



Tea /Coffee

Bacon
Sandwiches

Cakes

Raffle

Book Stall



Funds in aid of St. Andrew's Church
Kirby Grindalythe

FOXHOLES COMMUNITY HALL Foxholes, Drifffield. YO25 3QW

WEEKLY CALENDAR OF Eastfield SOCIAL EVENTS FOR MAY 2026

MONDAY 4th, 11th, 18th, 25th.

2.00pm till 4.00pm (Meeting Room / Every Week) CRAFT GROUP

Contact / Gill Buckley; - 070748908102

7.30pm till 9.00pm (Meeting Room / 1st Monday in Month) PHOTOGRAPHY CLUB (4th May)

/ Sue Tyler; - 0788137485

TUESDAY

7.30pm till 9.30pm (Main Hall / 2nd Tuesday in Month) PROGRESSIVE WHIST (12th May)

Contact / Rod Buckley; - 07748755607

7.00pm till 9.30pm (Main Hall / Last Tuesday in Month) YORKSHIRE COAST FARM

WOMEN's GROUP (Guest Speakers) (NO MEETING THIS MONTH)

Contact / Lorraine Gilling; - 0791275529

WEDNESDAY 6th, 13th, 20th, 27th.

7.00pm till 9.00pm (Main Hall / Every Week) LINE DANCING

Contact/ Margot Cooper; -07902293358

THURSDAY 7th, 14th, 21st, 28th.

1.00pm till 3.00pm (Main Hall / Every Week) ART GROUP

Contact/ Pam England (Just come and join us on the day)

7.00pm till 9.00pm (Main Hall / Every Week) SHORT MAT BOWLS

Contact/ Peter Hicks; - 07885081993

FRIDAY Available for bookings

SATURDAY

9.30am till 11.00pm (Main Hall / Monthly) FELLAS at FOXHOLES (30th MAY)

Contact / Gill Buckley; - 07748908102

10.30am till 12.00pm (Main Hall / Fortnightly) COFFEE MORNING / LIBRARY (9th and 23rd)

1.00pm till 9.00pm (Main Hall) (PRIVATE FUNCTION) (3rd MAY)

Contact / Rod Buckley : - 07748755607

If you would like to book Foxholes Community Hall for any Social Classes, Parties, Funeral Teas, Music Events etc. Contact: Rod Buckley:- 07748755607

PUBLIC MEETING:

DRAWING A LINE IN THE CHALK

Opposing Egdon's Gas Drilling Proposal

11th May 7.00 pm

Foxholes Community Hall

Outline Programme

- The journey so far
- 3 Guest Speakers
- A resident viewpoint
- What we need from you?
- What can you contribute?

ALL WELCOME!

Learn how we can work together to protect our
beautiful chalk landscape.

WOLD NEWTON – MAY 2026

ALL SAINTS' CHURCH

3/5/26 10.00 a.m. Celtic Service Rev. Barbara Hodgson.

24/5/26 10.00 a.m. Holy Communion – Pentecost -
The Revs. Robert & Philippa

14/5/26 Thursday 2.00 – 3.30p.m. Come along to the church for coffee, tea and a chat. We'll put the heating on and everyone can pass a relaxed time and meet up with people they don't tend to bump into during the dark, cold months.

TUESDAY 26th May 2.00 – 3.30 p.m.

Children's activity afternoon. Crafts, games, stories and refreshments.

All ages very welcome.

SUMMER 'DAY'S OUT RAFFLE!

From the beginning of May tickets are available from Anny or Julie (as below) and Amanda 01262 470993 or Margaret 01262 470818.

This year's theme includes Family Passes for RSPB Bempton, Sledmere House & Gardens and Sewerby House & Gardens as well as many other great prizes! Tickets cost £1 each – why not buy a book of 5 at that price!?

All information could alter, so if in any doubt please call one of the churchwardens: Anny 01262 470287 or Julie 07989 390965. Also see www.achurchnearlyou.

The church remains open daily for private prayer and contemplation; also for visitors wishing to experience its amazing history and beauty as well as accessing the village Library/Book Exchange. (Light switches to the left of the door as you enter.)

THE HINGE BOX – this is in the church porch and continues to be very well supported, providing much needed food and essentials for struggling, local families. Based in Bridlington, the Hinge is now receiving more referrals from local authorities and is even busier than it was. All donations are very much appreciated. A can of beans, a bar of soap ... all become major and welcome gifts. This small village helps to keep many families from hunger and isolation.

WOLD NEWTON COMMUNITY FACEBOOK PAGE

This continues to provide much needed community information. Books and resources are based in the church, which is opened every day by a large rota of volunteers, without whom it could not be done.

MOBILE LIBRARY

This will park at the bus shelter on WEDNESDAY, 20/5/26 1.30 – 2.00p.m..

Grab a book! Also hearing aid batteries and caddy bags for food waste..... Oh! And access to a whole world of books of course = access to the world! Plus – you meet people!

THE COMMUNITY CENTRE - for all information regarding hire of the Centre and events there, please contact Judith 01262 470368.

'COFFEE, CAKE & A CHAT' Saturday 30/5/26 10.00 – 12.00 a.m.

Come one and all, mingle, catch-up and make plans for the Spring.

Regular Events:-

Mondays 2 – 3 p.m. Line Dancing with Margo.

Tuesdays 10 – 11 a.m. Tai Chi classes led by Wendy. £5 per session.

Just come along, make new friends – get fit!

For all events contact Judith, as below.

HALL HIRE

2 are available.

Smaller room is suitable for meetings, courses & small group events.

Larger hall is for parties, events, dancing etc..

Charges: £5 and £6 per hour, respectively plus heating costs.

To book: contact Judith 01262 470 368/ 07 73185760

NATIONAL THEATRE PRODUCTION

3rd June, 2026 - Community Centre at 6.30 p.m.

All Saints' Church presents the National Theatre's production of:-

'THE PLAYBOY OF THE WESTERN WORLD'

Nicola Coughlan joins Eanna Hardwicke in a play of youth and self-discovery.

Certificate 15.

Entry £10, includes refreshments.

Fun Village Quiz & Raffle



First Thursday of every month

From 7:30pm

Wold Newton Community Hall, Front Street

Teams of up to 4 - £3 per player

Bring your own refreshments

Donations of raffle prizes gratefully accepted

*A Thwing & Octon Amenities Group event
Raising funds for the East Wolds Community Newsletter & website.
www.eastwolds.co.uk*



The Wold Cottage

We are delighted we won East Yorkshire's Best B&B in November 2024.

Thank you for sending your family & friends to stay with us.

We offer B&B in our beautiful Georgian House, with views over The Yorkshire Wolds.

Self Catering options, an apartment that sleeps two, a cottage sleeps four, a cottage that sleeps four with Hot Tub or The Garden Room sleeps 2 all on ground floor with hot tub. Touring site for those who have caravans or motor home.

Please check out our website www.woldcottage.com or call Katrina 07811203336

Thwing Coffee Morning



Join us for some friendly chat & banter
on
The First Saturday of Every Month
between 10am & 12noon
Thwing Parish Room, Church Lane, Thwing

Community Wednesdays

with Coffee & Cake

at

Hunmanby

Community Centre



Every Wednesday 10 am to 12 noon
from 31st July 2024



Coffee & Chat

Join us to enjoy tea, coffee, juice & cakes while
relaxing and chatting. Everyone is welcome.

Tell your friends, the more the merrier!



THE CHURCH ROOM

Langtoft

A community facility open for use by residents of the village and surrounding area supported and managed by a small group of independent volunteers



The Church Room in Langtoft is available for hire all year round.

At only **£8 per hour** this represents a value for money option for all kinds of events including :

Private parties and social groups

Meetings and presentations

Band or show rehearsals

Organised sales and fairs

Kitchen facilities available and up to date heating system installed

For enquiries or booking please contact :

Sue 07813 925233

LANGTOFT CHURCH ROOMS



COFFEE MORNING, CAKE & BACON BUTTIES

LAST SATURDAY
OF EVERY MONTH
10AM TO 11.30AM



Kilham Playgroup

Kilham Village Hall

Wednesdays

9.30-11.00am

Lots of toys, ride-ons and fun! £2 per child over 6 months, £1 per child under 6 months. Refreshments for children and adults. Come as and when you can make it, we would love to see you. For more info please message Amy Clarkson on 07500 069642 or visit our Facebook Page—kilhamplaygroup.



Saturday 16th May
Coffee Morning & Plant Sale
Hunmanby
Community Centre
10am to 12noon



RILLINGTON PRE-SCHOOL



STRONG IN ALL AREAS

Ofsted Inspection February 2026

Ofsted



Read our report ↗

**2, 3, 4 YEAR OLD
PLACES AVAILABLE!**

WHY CHOOSE US?

- ★ The pre-school provides a welcoming, supportive environment and maintains strong partnerships with parents.
- ★ Staff know the children exceptionally well and offer consistently high levels of support.
- ★ Strong, positive relationships are established between staff and children.
- ★ Children demonstrate enthusiasm for learning and engage actively in activities.
- ★ The curriculum is ambitious, well-designed, and delivered by an experienced and highly qualified team.
- ★ Children receive excellent support for their personal, social, and emotional development.



FUNDED PLACES AVAILABLE



Located in
Rillington Village Hall



Call us:
07704289080



Website:
www.rillingtonpreschoolplaygroup.co.uk

LIMITED PLACES AVAILABLE – CONTACT US TODAY!

SHERBURN CAFÉ

OPEN THURSDAY MORNINGS

9.00AM-11.30AM

AT SHERBURN VILLAGE HALL

PLEASE POP IN AND JOIN US

FOR A FRIENDLY CUPPA!

TEA/COFFEE AND TEACAKE £1.50





Sherburn Local History Society

NORTH YORKSHIRE MOORS RAILWAY

STEPHENSON TO BEECHING

AN ILLUSTRATED TALK

CHRIS POLLINGTON AND CAROLE HARDWICK

Historian and Researcher

NYMR Archivist

*We welcome stories, photos and
memorabilia from the audience*

MONDAY 11TH MAY 7^{PM}

SHERBURN VILLAGE HALL YO17 8PG

TEA, COFFEE AND BISCUITS

RAFFLE

Members £2 non members £3

For more information: sherburnlocalhistory@gmail.com



Sherburn Local History Society

NORTH YORKSHIRE MOORS RAILWAY

BEECHING TO NOW!

AN ILLUSTRATED TALK

JOHN BRUCE

STATION MASTER AT GOATHLAND STATION

*We welcome stories, photos and
memorabilia from the audience*

MONDAY 1ST JUNE 7^{PM}

SHERBURN VILLAGE HALL YO17 8PG

TEA, COFFEE AND BISCUITS

RAFFLE

Members £2 non members £3

For more information: sherburnlocalhistory@gmail.com

Wetwang Village Hall

– 25 Years at the Heart of the Community – and Ready for a New Era

This year, Wetwang Village Hall proudly marks 25 years of service to the community. Since opening its doors, the hall has been a hub for local life – a place where people have come together for social gatherings, classes, meetings, and countless memorable occasions.

As the hall moves into its next chapter, the focus is on expanding opportunities for businesses and organisations to benefit from its excellent facilities. With a spacious main hall that can seat 100, modern kitchen, meeting room, and accessible amenities, Wetwang Village Hall is ideally suited for:

- **Business meetings and conferences**
- **Workshops and training sessions**
- **Product launches and networking events**
- **Community partnerships and exhibitions**

Conveniently located and with parking, the hall provides a professional yet welcoming environment – at a fraction of the cost of many commercial venues. High-speed internet, audio-visual equipment, and flexible room layouts make it an ideal place for your next meeting.

As well providing a facility for business the Hall continues to be the social hub of the village. It provides an essential weekly Post Office as well as weekly coffee mornings and a monthly breakfast club serving food and drinks.

The Hall is used by local groups for activities such as pilates, table tennis, short mat bowls, pickle ball, badminton and karate.

We have an indoor bouncy castle and sound system, ideal for children's parties.

Other regular events include, jumble sales, craft fairs, bingo evenings and pub games. Probably the Hall and village is best known for its annual Scarecrow Festival which sees hundreds of people flock to the village to marvel at the scarecrow creations.

Wetwang, Driffield YO25 9XT. 01377 236572



**See next
page for
interior
views.**





Ganton Village Hall.
The Wolds Short Mat Bowls Club.

Tuesday and Thursday, 7pm - 9pm
(apart from the third Thursday in each month)

First visit FREE! Why not pay this friendly club a visit?

A game for all ages both male and female.
Families are welcome.
No experience necessary.

For further information,
contact Jean, Club Secretary, 07791787693
teddbandme@gmail.com



Sledmere Bowls Club is looking for new members.

Bowls is a sport for all ages and abilities, and at our small friendly club we would welcome anyone who might be interested in having a go.

Our club plays in the Driffield evening leagues and in two veterans leagues on Wednesday afternoons.

We also have our own social games and cup competitions.

The sport is an ideal way of socializing and meeting other people whilst playing this enjoyable sport.

As a member you would be able to play as little or as often as you like.

Why not give it a try?

Contact us on 07968 866428 or alternatively via our website.

sledmerebowlsclub.co.uk





Trim Tails
Grooming

Dog Grooming

A place for you and your dog to feel happy. lol dog grooming!

SERVICES:

- Full Grooming & Styling
- Wash & Dry
- De-shed
- Puppy Grooming
- Hand Stripping
- Nail Trimming
- Ear Cleaning
- Teeth Cleaning



Book Now:

07940 277494



@TrimTailsGrooming

Based in Weavertorpe,
full address will be sent when you
book





ANDYSMANCLUB run peer-to-peer support groups for men aged 18+ going through storms in their lives, every Monday at 7 pm excluding bank holidays. Clubs are free to attend with no registration required.

The group was founded after the death by suicide of Andy Roberts. Andy gave no indication to his family that he was suicidal, as a result, his brother-in-law, Luke Ambler, and mother, Elaine Roberts, founded ANDYSMANCLUB in the hope that men who struggled to open up had a safe space to do so.

The first ANDYSMANCLUB session ran in Halifax in 2016, with 9 men in attendance on the night. The groups follow the same model they did on the first night and are now available in hundreds of locations nationwide, stretching from Plymouth to Aberdeen. Following on from the COVID-19 pandemic, ANDYSMANCLUB created an online function via Google Meet. This follows the same model and enables men who cannot leave their home due to a variety of issues to join sessions. In the long-term, the charity aims to have a location within 30 minutes travel of any man in the UK.

There are local groups at Pickering, Scarborough and Malton.

To find out more, email info@andysmanclub.co.uk or head to www.andysmanclub.co.uk



Ryedale Community Transport

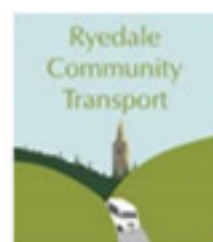

Can **YOU** spare some time to **HELP**
your community?

*

Do you have access to a car you
would be happy to use?

*

We desperately need volunteers who
will use their own car to take people to
medical appointments, Hairdressers
and shopping.

*

For more information please call

01653 699059

Timetable

Service 190 Foxhole To Malton

Monday to Saturday

Route Number	190	190	
Note			
Foxholes, Eastfield	0940	1325	
Butterwick	0943	1328	
Weaverthorpe	0949	1334	
Helperthorpe	0951	1336	
East Lutton	0953	1338	
West Lutton	0955	1340	
Kirby Grindalythe	1000	1345	
Duggleby	1004	1349	
Wharram	1006	1351	
North Grimstone, Middleton Arms	1011	1356	
Settrington, School	1018	1403	
Norton	1023	1408	
Malton, Bus Station	1031	1415	
Malton, Newgate	1035	1419	
Route Number	190	190	190
Note		S	NS
Malton, Newgate	1230	1625	1645
Malton, Bus Station	1233	1633	1653
Norton	1240	1640	1700
Settrington	1245	1645	1705
North Grimstone, Middleton Arms	1252	1652	1712
Wharram	1257	1657	1717
Duggleby	1259	1659	1719
Kirby Grindalythe	1302	1702	1722
West Lutton	1307	1707	1727
East Lutton	1309	1709	1729
Helperthorpe	1311	1711	1731
Weaverthorpe	1313	1713	1733
Butterwick	1318	1718	1738
Foxholes	1321	1721	1741

Notes

S – Saturday only

NS – not Saturday

Route Description

From Foxholes – Eastfield, unclassified road, Butterwick, unclassified road, Weaverthorpe – Main Road, unclassified road, Helperthorpe, unclassified road, East Lutton, West Lutton – Back Lane, Malton Lane, Low Road, Kirby Grindalythe, Duggleby – Back Side, Salents Lane, Wharram le Street – Red House Farm, B1248, North Grimston, Grimston Lane, Back Lane, Settrington – Chapel Road, Town Street, Scarlet Balk Lane, Beverley Road, B1248, Wood Street, Wold Street, Church Street, Norton Road, Malton – Bus Station, Railway Street, Market Street, Newgate.

Reverse from Malton – Newgate, Finkle Street, Wheelgate, B1248, Railway Street, Bus Station, Castlegate, Church Street, Wold Street, Wood Street, Beverley Road, B1248, Scarlet